

400 E. ST. GERMAIN ST
ST. CLOUD, MN 56301
612-251-7751



314 OAK ST.
SAUK CENTRE, MN 56378
612-352-3664

500 W HWY 96, ST PAUL, MN 55112 612-484-3301

I hereby certify that this Certificate of Survey Description Easement Plan Specification
 or Building Location was prepared by me or under my direct supervision and that I am a duly
Registered Land Surveyor under the laws of the State of Minnesota.

Le Roy W. Milner

Reg. No. 4987 Date 5-19-82

REVISED LEGAL: 7-1-82
Revised Legal: 5-1-89
Added Angle: 6-8-89

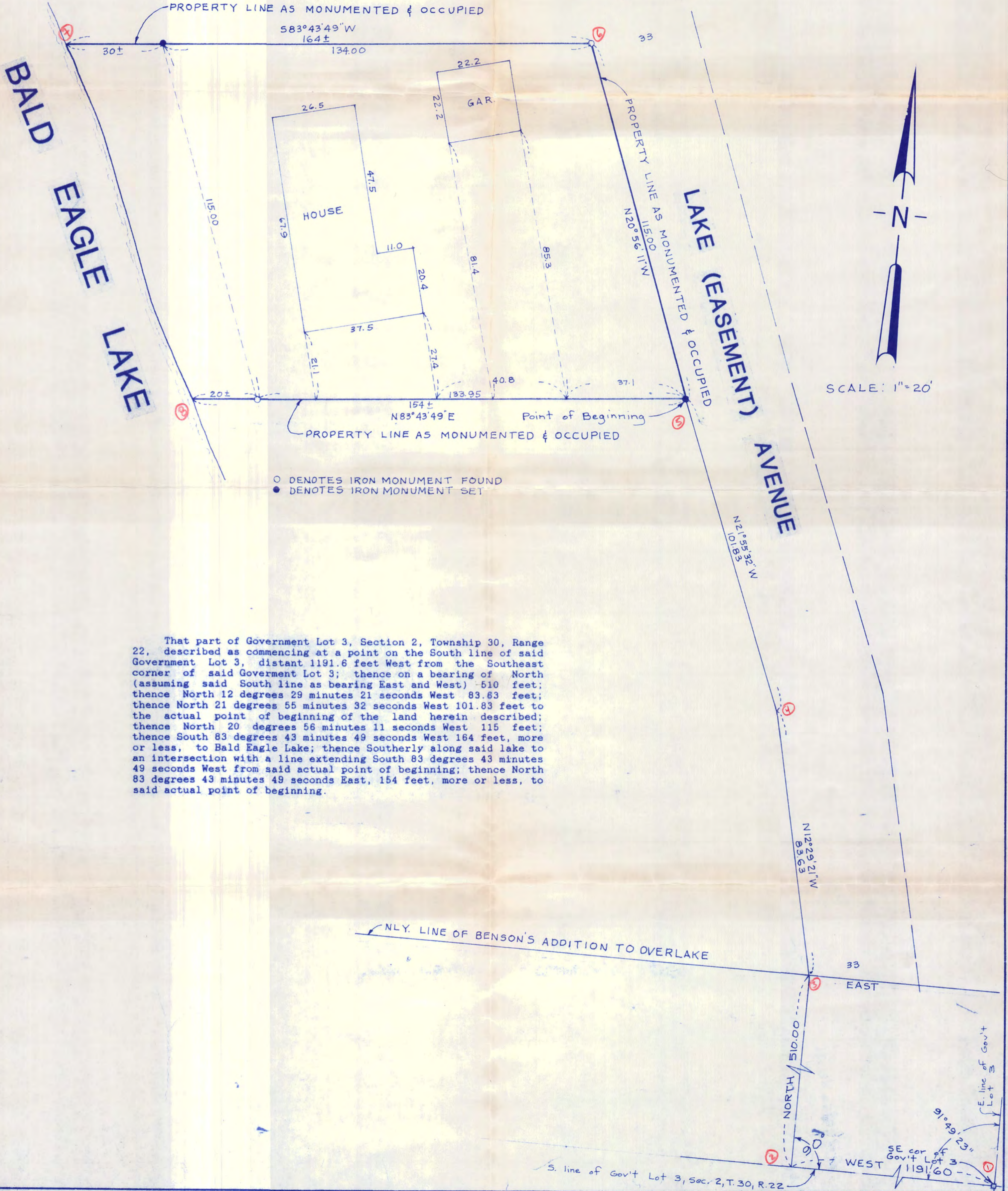

- DENOTES IRON MONUMENT FOUND
- DENOTES IRON MONUMENT SET

That part of Government Lot 3, Section 2, Township 30, Range 22, described as commencing at a point on the South line of said Government Lot 3, distant 1191.6 feet West from the Southeast corner of said Government Lot 3; thence on a bearing of North (assuming said South line as bearing East and West) 510 feet; thence North 12 degrees 29 minutes 21 seconds West 83.63 feet; thence North 21 degrees 55 minutes 32 seconds West 101.83 feet to the actual point of beginning of the land herein described; thence North 20 degrees 56 minutes 11 seconds West 115 feet; thence South 83 degrees 43 minutes 49 seconds West 164 feet, more or less, to Bald Eagle Lake; thence Southerly along said lake to an intersection with a line extending South 83 degrees 43 minutes 49 seconds West from said actual point of beginning; thence North 83 degrees 43 minutes 49 seconds East, 154 feet, more or less, to said actual point of beginning.

82-091
557-56

8510