

CERTIFICATE OF SURVEY FOR: HNTB ST. PAUL DOWNTOWN AIRPORT

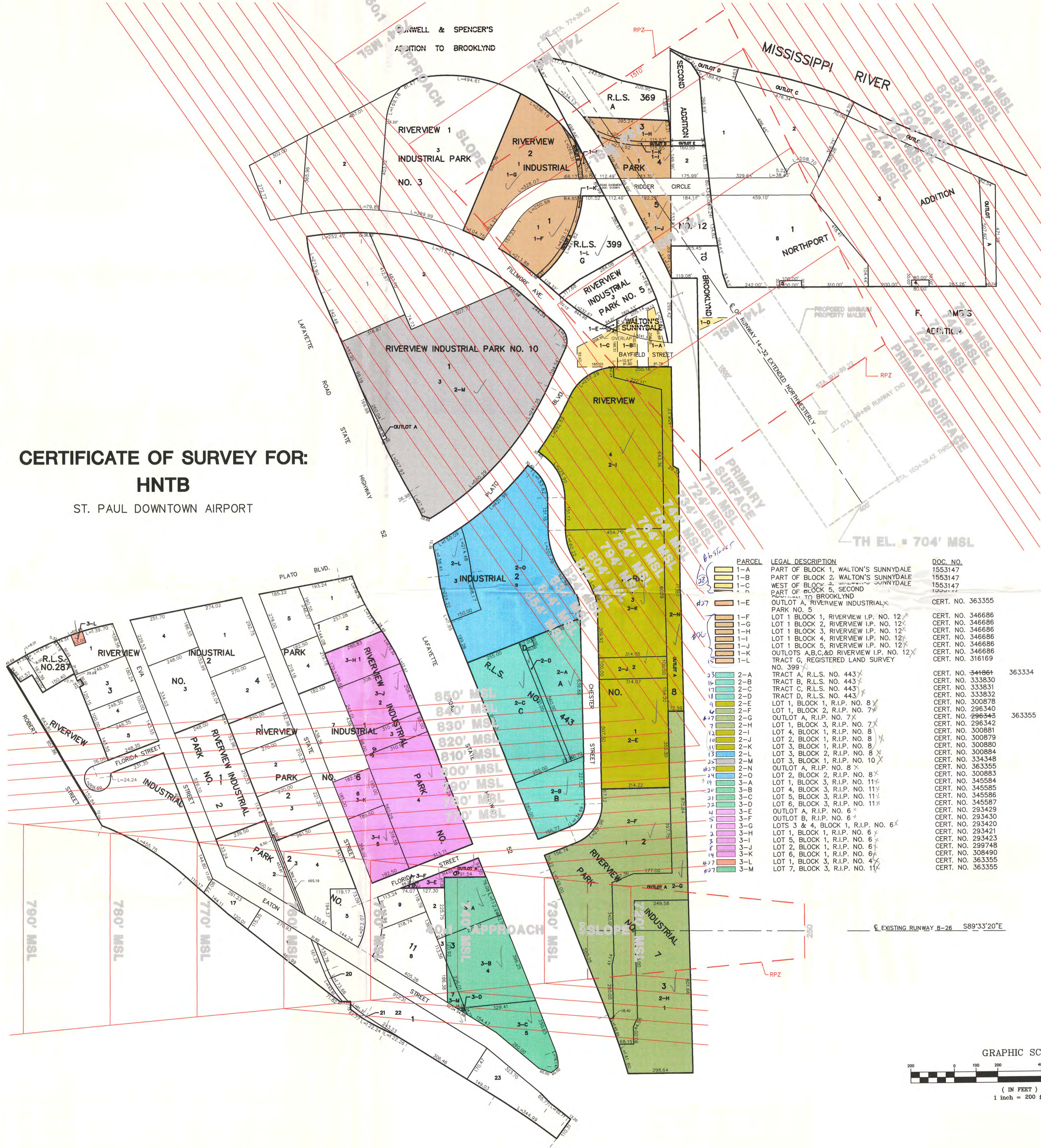

PARCEL	LEGAL DESCRIPTION	DOC. NO.	BOOK	PAGE	LAST REVIEW	OWNER	RESTRICTION DOCUMENT DATED JULY 10, 1961	RESTRICTION DOCUMENT DATED AUGUST 19, 1963
1-A	PART OF BLOCK 1, WALTON'S SUNNYDALE	1553147	1770	241	1991	CITY OF SAINT PAUL		
1-B	PART OF BLOCK 2, WALTON'S SUNNYDALE	1553147	1770	241	1991	CITY OF SAINT PAUL		
1-C	WEST OF BLOCK 3, WALTON'S SUNNYDALE	1553147	1770	241	1991	CITY OF SAINT PAUL		
1-D	PART OF BLOCK 5, SECOND ADDITION TO BROOKLYND	1930117	1770	241	1991	CITY OF SAINT PAUL		
1-E	OUTLOT A, RIVERVIEW INDUSTRIAL PARK NO. 5	CERT. NO. 363355	773	355	1993	CITY OF SAINT PAUL		
2-A	LOT 1 BLOCK 1, RIVERVIEW I.P. NO. 12	CERT. NO. 346686	740	186	1993	PORT OF AUTHORITY OF THE CITY OF SAINT PAUL		
2-B	LOT 1 BLOCK 2, RIVERVIEW I.P. NO. 12	CERT. NO. 346686	740	186	1993	PORT OF AUTHORITY OF THE CITY OF SAINT PAUL		
2-C	LOT 1 BLOCK 3, RIVERVIEW I.P. NO. 12	CERT. NO. 346686	740	186	1993	PORT OF AUTHORITY OF THE CITY OF SAINT PAUL		
2-D	LOT 1 BLOCK 4, RIVERVIEW I.P. NO. 12	CERT. NO. 346686	740	186	1993	PORT OF AUTHORITY OF THE CITY OF SAINT PAUL		
2-E	LOT 1 BLOCK 5, RIVERVIEW I.P. NO. 12	CERT. NO. 346686	740	186	1993	PORT OF AUTHORITY OF THE CITY OF SAINT PAUL		
2-F	OUTLOTS A,B,C,D, RIVERVIEW I.P. NO. 12	CERT. NO. 346686	740	186	1993	PORT OF AUTHORITY OF THE CITY OF SAINT PAUL		
2-G	TRACT G, REGISTERED LAND SURVEY NO. 399	CERT. NO. 316169	679	169	1993	M.G. STLEFORD CO.		
2-H	TRACT A, R.L.S. NO. 443	CERT. NO. 344061	363334	773	1993	PAULFEX INC.	NO. 445354	1956RCR166
2-I	TRACT B, R.L.S. NO. 443	CERT. NO. 333830	714	330	1993	PORT OF AUTHORITY OF THE CITY OF SAINT PAUL	NO. 445354	1956RCR166, NO. 482998
2-J	TRACT C, R.L.S. NO. 443	CERT. NO. 333831	714	331	1993	PORT OF AUTHORITY OF THE CITY OF SAINT PAUL	NO. 445354	1956RCR166, NO. 482998
2-K	TRACT D, R.L.S. NO. 443	CERT. NO. 333832	714	332	1993	PORT OF AUTHORITY OF THE CITY OF SAINT PAUL	NO. 445354	1956RCR166, NO. 482998
2-L	TRACT E, R.L.S. NO. 443	CERT. NO. 333833	714	333	1993	PORT OF AUTHORITY OF THE CITY OF SAINT PAUL	NO. 445354	1956RCR166, NO. 482998
2-M	TRACT F, R.L.S. NO. 443	CERT. NO. 333834	714	334	1993	PORT OF AUTHORITY OF THE CITY OF SAINT PAUL	NO. 445354	1956RCR166, NO. 482998
2-N	TRACT G, R.L.S. NO. 443	CERT. NO. 333835	714	335	1993	PORT OF AUTHORITY OF THE CITY OF SAINT PAUL	NO. 445354	1956RCR166, NO. 482998
2-O	TRACT H, R.L.S. NO. 443	CERT. NO. 333836	714	336	1993	PORT OF AUTHORITY OF THE CITY OF SAINT PAUL	NO. 445354	1956RCR166, NO. 482998
2-P	TRACT I, R.L.S. NO. 443	CERT. NO. 333837	714	337	1993	PORT OF AUTHORITY OF THE CITY OF SAINT PAUL	NO. 445354	1956RCR166, NO. 482998
2-Q	TRACT J, R.L.S. NO. 443	CERT. NO. 333838	714	338	1993	PORT OF AUTHORITY OF THE CITY OF SAINT PAUL	NO. 445354	1956RCR166, NO. 482998
2-R	TRACT K, R.L.S. NO. 443	CERT. NO. 333839	714	339	1993	PORT OF AUTHORITY OF THE CITY OF SAINT PAUL	NO. 445354	1956RCR166, NO. 482998
2-S	TRACT L, R.L.S. NO. 443	CERT. NO. 333840	714	340	1993	PORT OF AUTHORITY OF THE CITY OF SAINT PAUL	NO. 445354	1956RCR166, NO. 482998
2-T	TRACT M, R.L.S. NO. 443	CERT. NO. 333841	714	341	1993	PORT OF AUTHORITY OF THE CITY OF SAINT PAUL	NO. 445354	1956RCR166, NO. 482998
2-U	TRACT N, R.L.S. NO. 443	CERT. NO. 333842	714	342	1993	PORT OF AUTHORITY OF THE CITY OF SAINT PAUL	NO. 445354	1956RCR166, NO. 482998
2-V	TRACT O, R.L.S. NO. 443	CERT. NO. 333843	714	343	1993	PORT OF AUTHORITY OF THE CITY OF SAINT PAUL	NO. 445354	1956RCR166, NO. 482998
2-W	TRACT P, R.L.S. NO. 443	CERT. NO. 333844	714	344	1993	PORT OF AUTHORITY OF THE CITY OF SAINT PAUL	NO. 445354	1956RCR166, NO. 482998
2-X	TRACT Q, R.L.S. NO. 443	CERT. NO. 333845	714	345	1993	PORT OF AUTHORITY OF THE CITY OF SAINT PAUL	NO. 445354	1956RCR166, NO. 482998
2-Y	TRACT R, R.L.S. NO. 443	CERT. NO. 333846	714	346	1993	PORT OF AUTHORITY OF THE CITY OF SAINT PAUL	NO. 445354	1956RCR166, NO. 482998
2-Z	TRACT S, R.L.S. NO. 443	CERT. NO. 333847	714	347	1993	PORT OF AUTHORITY OF THE CITY OF SAINT PAUL	NO. 445354	1956RCR166, NO. 482998
3-A	LOT 1, BLOCK 1, R.I.P. NO. 7	CERT. NO. 296342	363355	773	1993	PORT OF AUTHORITY OF THE CITY OF SAINT PAUL	NO. 604307	1956RCR166, NO. 482998
3-B	LOT 2, BLOCK 1, R.I.P. NO. 7	CERT. NO. 300878	648	378	1991	PORT OF AUTHORITY OF THE CITY OF SAINT PAUL	NO. 604307	1956RCR166, NO. 482998
3-C	LOT 3, BLOCK 1, R.I.P. NO. 7	CERT. NO. 296340	639	340	1991	PORT OF AUTHORITY OF THE CITY OF SAINT PAUL	NO. 604307	1956RCR166, NO. 482998
3-D	LOT 4, BLOCK 1, R.I.P. NO. 7	CERT. NO. 296342	639	342	1991	PORT OF AUTHORITY OF THE CITY OF SAINT PAUL	NO. 604307	1956RCR166, NO. 482998
3-E	LOT 5, BLOCK 1, R.I.P. NO. 7	CERT. NO. 300881	648	381	1991	PORT OF AUTHORITY OF THE CITY OF SAINT PAUL	NO. 604307	1956RCR166, NO. 482998
3-F	LOT 6, BLOCK 1, R.I.P. NO. 7	CERT. NO. 300879	648	379	1991	PORT OF AUTHORITY OF THE CITY OF SAINT PAUL	NO. 604307	1956RCR166, NO. 482998
3-G	LOT 7, BLOCK 1, R.I.P. NO. 7	CERT. NO. 300880	648	380	1991	PORT OF AUTHORITY OF THE CITY OF SAINT PAUL	NO. 604307	1956RCR166, NO. 482998
3-H	LOT 8, BLOCK 1, R.I.P. NO. 7	CERT. NO. 300881	648	381	1991	PORT OF AUTHORITY OF THE CITY OF SAINT PAUL	NO. 604307	1956RCR166, NO. 482998
3-I	LOT 9, BLOCK 1, R.I.P. NO. 7	CERT. NO. 300882	648	382	1991	PORT OF AUTHORITY OF THE CITY OF SAINT PAUL	NO. 604307	1956RCR166, NO. 482998
3-J	LOT 10, BLOCK 1, R.I.P. NO. 7	CERT. NO. 300883	648	383	1991	PORT OF AUTHORITY OF THE CITY OF SAINT PAUL	NO. 604307	1956RCR166, NO. 482998
3-K	LOT 11, BLOCK 1, R.I.P. NO. 7	CERT. NO. 300884	648	384	1991	PORT OF AUTHORITY OF THE CITY OF SAINT PAUL	NO. 604307	1956RCR166, NO. 482998
3-L	LOT 12, BLOCK 1, R.I.P. NO. 7	CERT. NO. 300885	648	385	1991	PORT OF AUTHORITY OF THE CITY OF SAINT PAUL	NO. 604307	1956RCR166, NO. 482998
3-M	LOT 13, BLOCK 1, R.I.P. NO. 7	CERT. NO. 300886	648	386	1991	PORT OF AUTHORITY OF THE CITY OF SAINT PAUL	NO. 604307	1956RCR166, NO. 482998
3-N	LOT 14, BLOCK 1, R.I.P. NO. 7	CERT. NO. 300887	648	387	1991	PORT OF AUTHORITY OF THE CITY OF SAINT PAUL	NO. 604307	1956RCR166, NO. 482998
3-O	LOT 15, BLOCK 1, R.I.P. NO. 7	CERT. NO. 300888	648	388	1991	PORT OF AUTHORITY OF THE CITY OF SAINT PAUL	NO. 604307	1956RCR166, NO. 482998
3-P	LOT 16, BLOCK 1, R.I.P. NO. 7	CERT. NO. 300889	648	389	1991	PORT OF AUTHORITY OF THE CITY OF SAINT PAUL	NO. 604307	1956RCR166, NO. 482998
3-Q	LOT 17, BLOCK 1, R.I.P. NO. 7	CERT. NO. 300890	648	390	1991	PORT OF AUTHORITY OF THE CITY OF SAINT PAUL	NO. 604307	1956RCR166, NO. 482998
3-R	LOT 18, BLOCK 1, R.I.P. NO. 7	CERT. NO. 300891	648	391	1991	PORT OF AUTHORITY OF THE CITY OF SAINT PAUL	NO. 604307	1956RCR166, NO. 482998
3-S	LOT 19, BLOCK 1, R.I.P. NO. 7	CERT. NO. 300892	648	392	1991	PORT OF AUTHORITY OF THE CITY OF SAINT PAUL	NO. 604307	1956RCR166, NO. 482998
3-T	LOT 20, BLOCK 1, R.I.P. NO. 7	CERT. NO. 300893	648	393	1991	PORT OF AUTHORITY OF THE CITY OF SAINT PAUL	NO. 604307	1956RCR166, NO. 482998
3-U	LOT 21, BLOCK 1, R.I.P. NO. 7	CERT. NO. 300894	648	394	1991	PORT OF AUTHORITY OF THE CITY OF SAINT PAUL	NO. 604307	1956RCR166, NO. 482998
3-V	LOT 22, BLOCK 1, R.I.P. NO. 7	CERT. NO. 300895	648	395	1991	PORT OF AUTHORITY OF THE CITY OF SAINT PAUL	NO. 604307	1956RCR166, NO. 482998
3-W	LOT 23, BLOCK 1, R.I.P. NO. 7	CERT. NO. 300896	648	396	1991	PORT OF AUTHORITY OF THE CITY OF SAINT PAUL	NO. 604307	1956RCR166, NO. 482998
3-X	LOT 24, BLOCK 1, R.I.P. NO. 7	CERT. NO. 300897	648	397	1991	PORT OF AUTHORITY OF THE CITY OF SAINT PAUL	NO. 604307	1956RCR166, NO. 482998
3-Y	LOT 25, BLOCK 1, R.I.P. NO. 7	CERT. NO. 300898	648	398	1991	PORT OF AUTHORITY OF THE CITY OF SAINT PAUL	NO. 604307	1956RCR166, NO. 482998
3-Z	LOT 26, BLOCK 1, R.I.P. NO. 7	CERT. NO. 300899	648	399	1991	PORT OF AUTHORITY OF THE CITY OF SAINT PAUL	NO. 604307	1956RCR166, NO. 482998

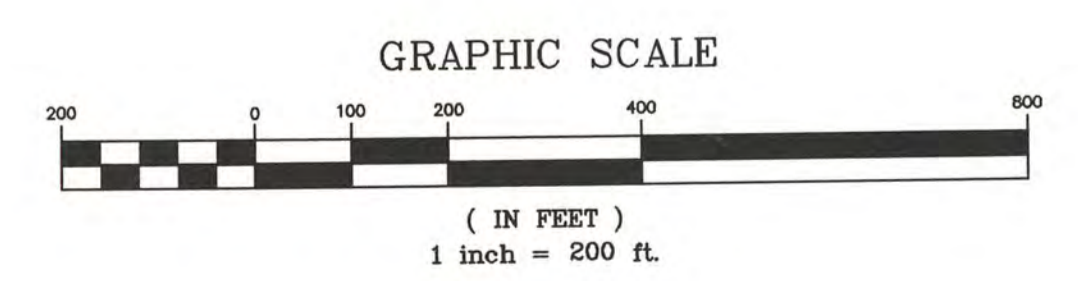

LEGEND
 --- DESCRIBED EASEMENT
 R.I.P. DENOTES RIVERVIEW INDUSTRIAL PARK

DESCRIPTION
 (AS PROVIDED BY THE CLIENT)

NOTE
 AREA SHOWN IS SECTION 5, T.28, R.22
 RAMSEY COUNTY, MN

CERTIFICATION
 I HEREBY CERTIFY THAT THIS SURVEY, PLAN OR REPORT WAS PREPARED BY ME OR UNDER MY DIRECT SUPERVISION AND THAT I AM A DULY REGISTERED LAND SURVEYOR UNDER THE LAWS OF THE STATE OF MINNESOTA.
 Barton G. Ahrens DATED: 01/27/98
 BARTON G. AHRENS
 MN REG. NO. 19162

