

EULICD STREET

22

23

24

C.I.M. BLOCK CORNER  
NW'LY. CORNER  
WILSON AND MAPLE

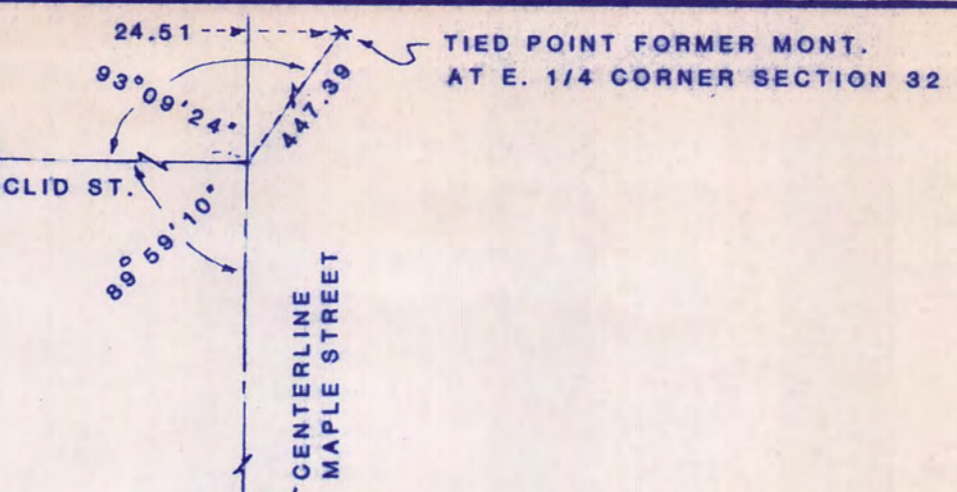

NORTHWESTERLY LINE  
SOUTHEASTERLY 80.00 FT.  
LOTS 22, 23 & 24

SURVEY FOR:  
**VIOLA LINDEKE**

AS NOW DESCRIBED:

The North 40 feet of the South 80 feet of Lots 22, 23 and 24, Block 54, Lyman Daytons Addition. Except for that portion deeded to the City of St. Paul for highway purposes in Document No. 755207 and that portion deeded to the State of Minnesota for Highway 94 in Document No. 1588904.

PROPOSED NEW DESCRIPTION

All that part of Lots 22, 23 and 24, Block 54, Lyman Daytons Addition that lies Southeasterly of a line drawn 80.00 feet, as measured at right angles, Northwesterly of and parallel with the Southeasterly line of said Lots 22, 23 and 24 and lies Northwesterly of a line drawn 40.00 feet, as measured at right angles, Northwesterly of and parallel with the Southeasterly line of said Lots 22, 23 and 24 except that part thereof deeded to the City of St. Paul for highway purposes in Document No. 755207 and that part thereof deeded to the State of Minnesota for Highway 94 in Document No. 1588904.

AVENUE  
MARIA

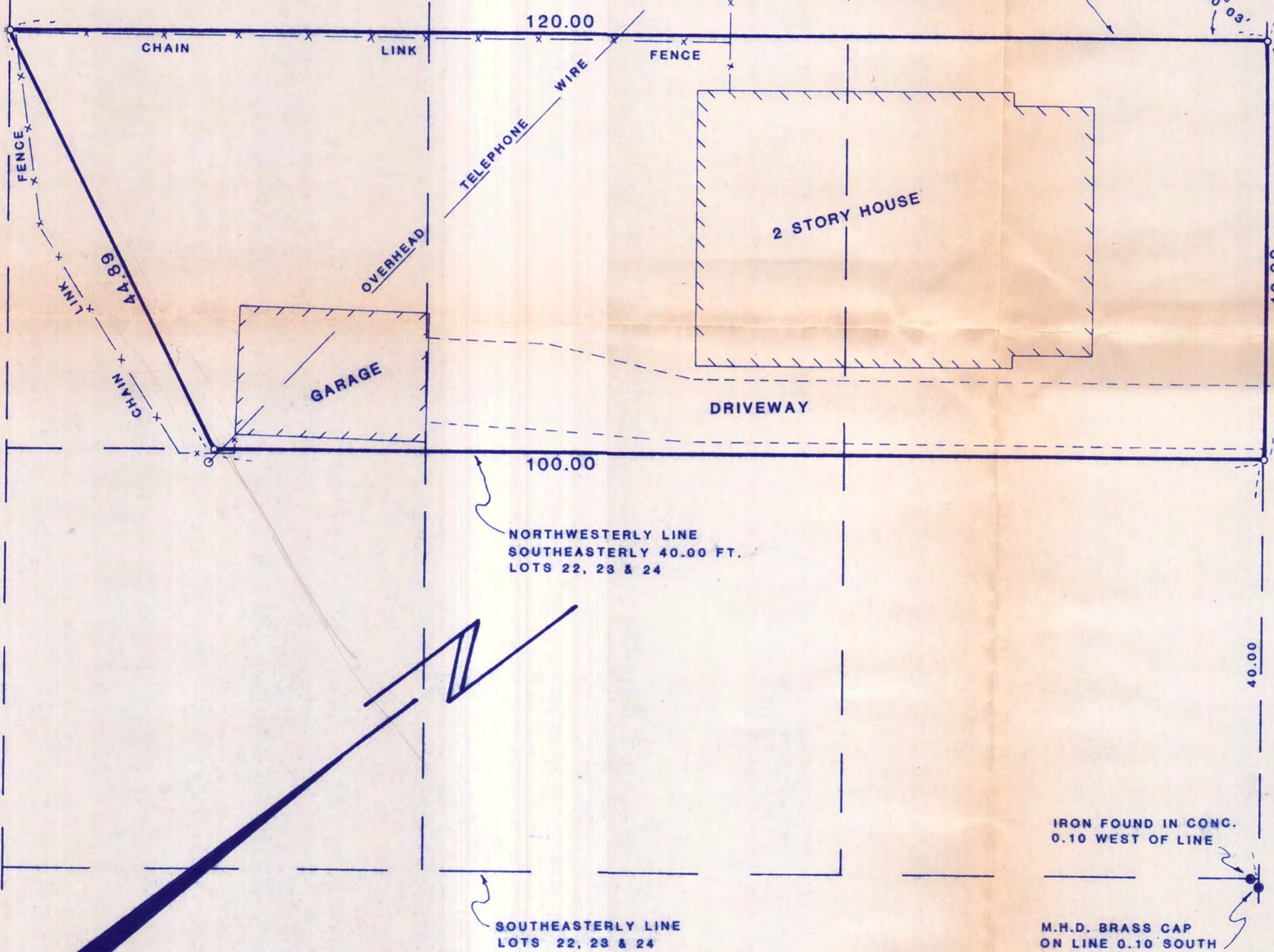

○ INDICATES IRON PIPE MONT. SET

LAKE & LAND SURVEYING, INC.  
1296 HUDSON ROAD 776-6211  
ST. PAUL, MN 55106

I hereby certify that this survey, plan or report was prepared by me or under my direct supervision and that I am a duly Registered Land Surveyor under the laws of the State of Minnesota.

*James E. Danley*

James E. Danley Minn. L.S. No. 14887  
on the 5TH day of JUNE 1991.

SCALE: 1" = 10'