

PLAT OF SURVEY

E.B.M. DONOUGH CO. ST. PAUL
Mpls.

That part of Lots 2 and 3 in Block 12 in Robert and Randall's Addition of St. Paul as shown upon the late Maps of the City of St. Paul described as commencing at a point on the West line of Minnesota Street 125.33 feet Southerly from the Northeast corner of Lot 2 aforesaid; thence Westerly to a point on the West line of Lot 3 aforesaid 119 feet Southerly from the intersection of said Westerly line of said Lot 3 with the Northernly line of said Lot 2 extended in a straight line to said westerly line of Lot 3; thence Southerly along the Westerly line of Lot 3 to the Northernly line of 9th Street; thence East along the Northernly line of 9th Street 25.41 feet to the Northwest corner of 9th Street and Minnesota Street; thence Northernly along the Westerly line of Minnesota Street to the point of beginning in the County of Ramsey, State of Minnesota. Also The Northeastery 100 feet of Lot 10, Block 12, Robert and Randall's Addition of St. Paul, Ramsey Co., Minnesota

SCALE: 1 INCH = 15 FEET
• DENOTES IRON MON.

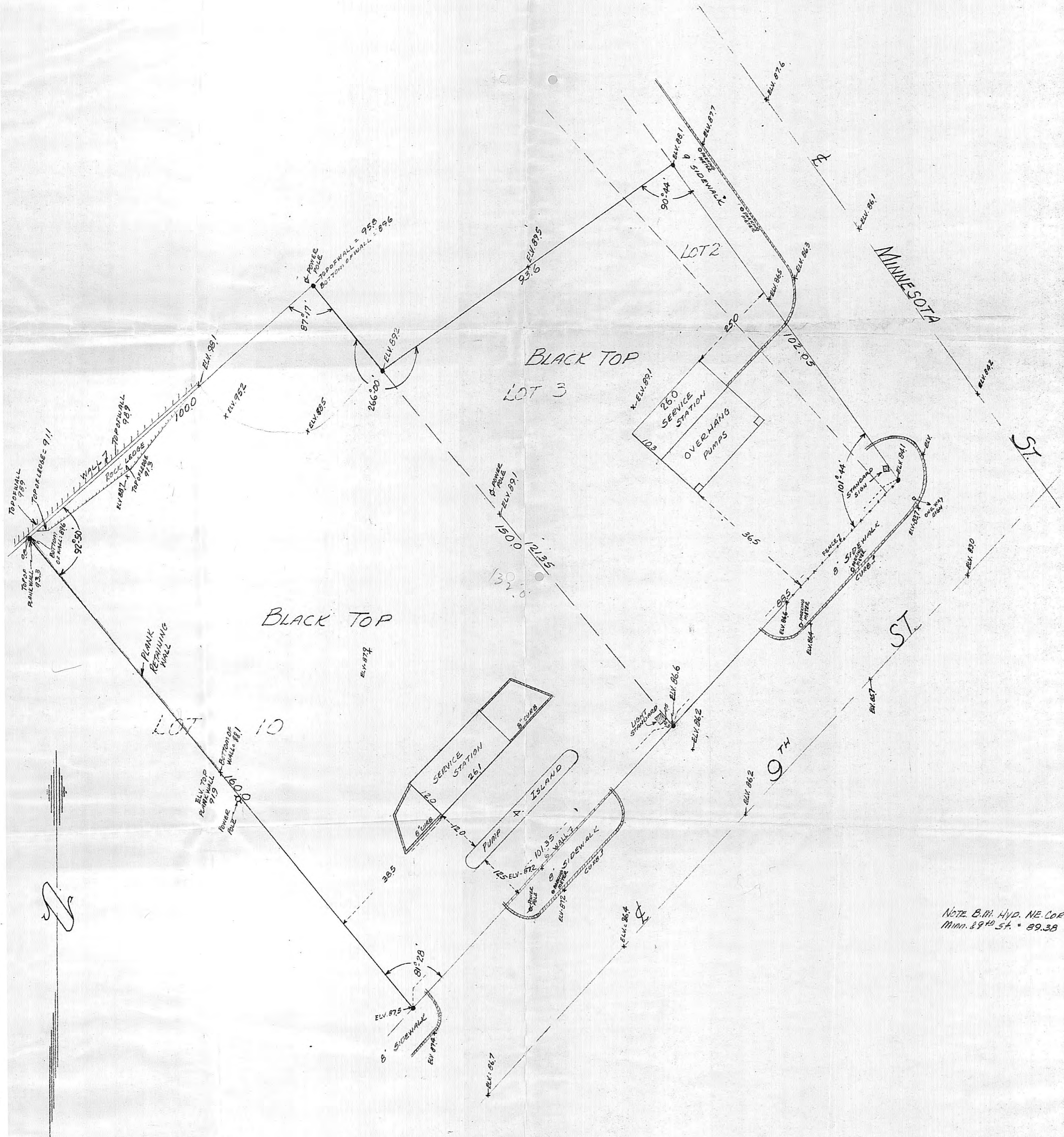

NOTE: B.M. 4410. NE. COR. MINN. ST. = 89.38

I hereby certify that on 10-20-58 I made a survey of the location of the buildings on the above described property and that the location of said buildings is correctly shown on the above plat.
E. B. M. Donough
Registered Surveyor No. 1990

I hereby certify that on 10-20-58 I surveyed the property described above and that the above plat is a correct representation of said survey.
E. B. M. Donough
Registered Surveyor No. 1990