



STATE HYWAY No 61

Certificate of Survey of the SW $\frac{1}{4}$ of the SE $\frac{1}{4}$ of Section 14 T 28 N R 22W Ramsey County, Minn. Lying East of State Hyway No 61 As now Established thru said $\frac{1}{4}$ Section, Except the North 331.1 ft. thereof and also Except the South 176 ft. of the North 507.1 ft. of the East 336 ft.

Scale 1 Inch :: 100 ft. 4 - II - 59

This Plat is a correct delineation of the survey made by me.

Edgar C. Larson
Reg. Prof. Engr. & Land Surveyor Cert. No. 567

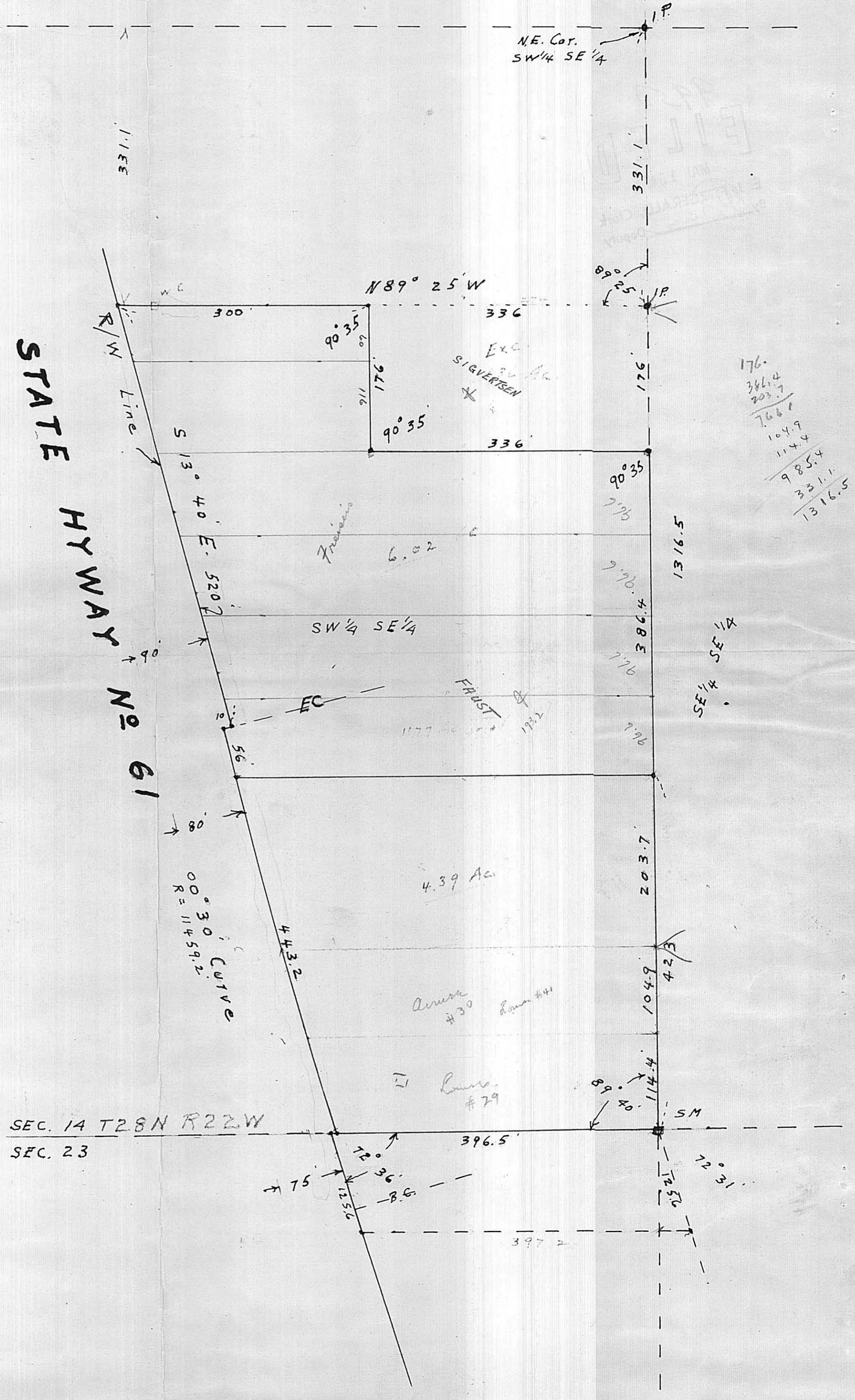

176.
386.4
203.7
766.1
104.9
114.4
985.4
331.1
1316.5

