

# CHARLES O. GEORGI COMPANY

2215 West County Road B

Saint Paul 8, Minnesota

MINNESOTA REGISTERED LAND SURVEYOR



## Certificate of Survey

I Hereby Certify that this plat shows a survey made by me of the property described on this plat, and that the corners are correctly placed as shown, and that all locations, encroachments, etc., have been correctly shown.

Surveyed For *Mr. & Mrs. F. Schwinin*

Date *September 1958*

Scale *1"=100'*

By *Charles O. Georgi*  
REGISTERED LAND SURVEYOR

### DESCRIPTION:

Subject to Labore Road & Berwood Ave, (formerly Mississippi St.) the SE 1/4 of the SE 1/4 of the NW 1/4 of Section 33, T30N, R22W except the South 358.7 feet of that part of the said 1/4 1/4 1/4 section lying Westerly of the centerline of Labore Road (and excepting that part of said 1/4 1/4 1/4 section lying Westerly of the following described line: beginning at a point on the East-West Qtr. line of said section 33 distant 666.4 feet West of the center of said Section 33 thence North by a deflection angle of 89°51'30" to the right from the Easterly direction of said East-West Qtr. line to the North line of said 1/4 1/4 1/4 Section and there terminating.)

Note: the above part in parenthesis is occupied as shown, but no title is recorded according to the information known by this office.

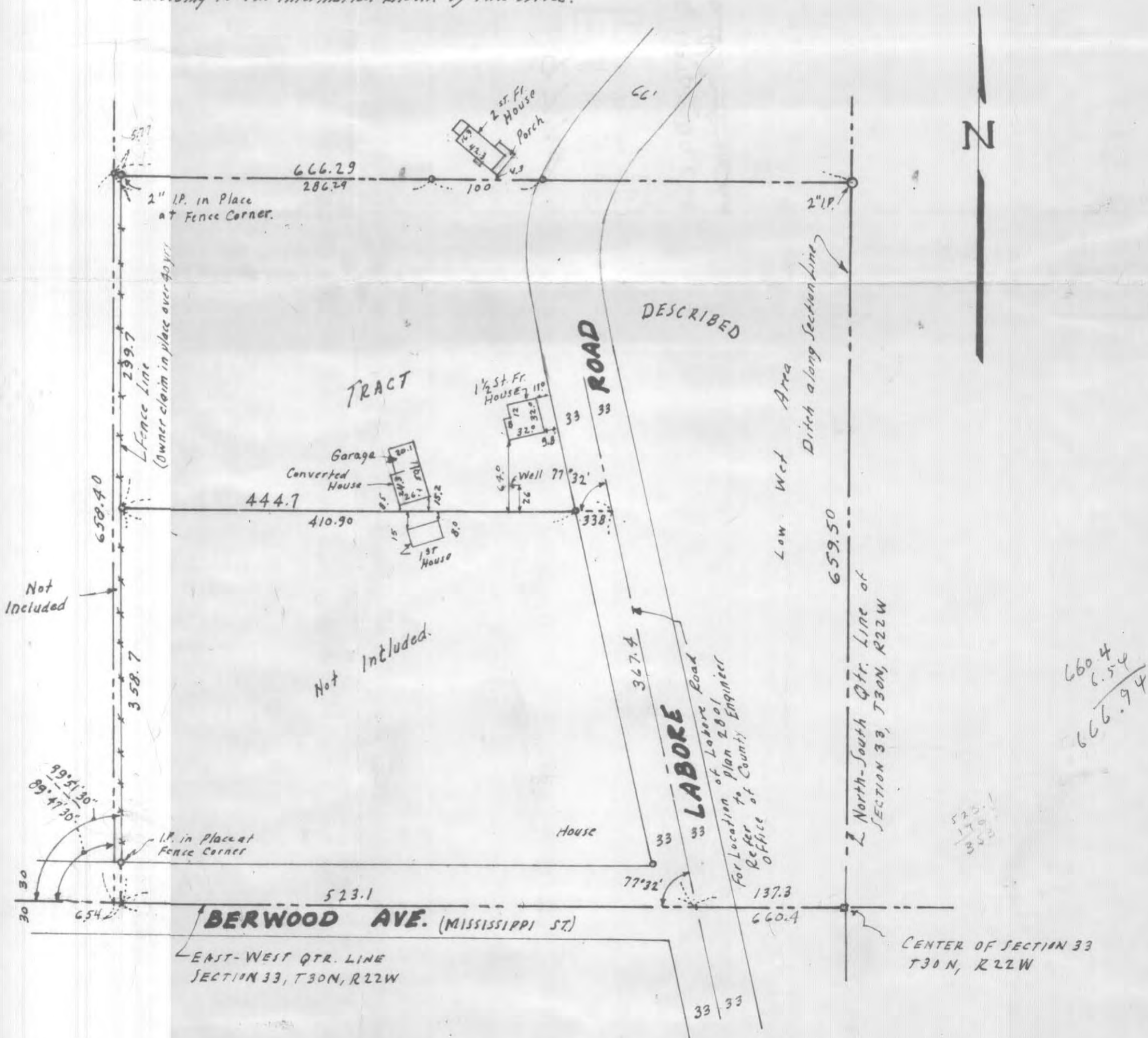

o Denotes Iron Monument.

#9798