

SCALE: 1 INCH 200 FEET

⊙: Indicates Iron

# PLAT OF SURVEY

OF PROPERTY OF Douglass, Sheets and Bell, White Bear Lake, Minnesota

DESCRIBED AS FOLLOWS (Except South 33 feet) that part of West 124 feet of East 744 feet of

Southwest 1/4 of Northwest 1/4 lying South of Sixth St., produced West in Section 14; also (Except South 33 feet) That part of West 124 feet of East 868 feet of Southwest 1/4 of Northwest 1/4 lying South of Sixth St., produced West in Section 14; also (Except South 33 feet) That part of West 124 feet of East 496 feet of Southwest 1/4 of Northwest 1/4 lying South of Sixth St., produced West in Section 14; also (Except South 33 feet) That part of West 124 feet of East 620 feet of Southwest 1/4 of Northwest 1/4 lying South of Sixth Street, produced West in Section 14; also (Except South 33 feet) and (Except East 868 feet) That part of East 3/4 of Southwest 1/4 of Northwest 1/4 lying south of Sixth St., produced West in Section 14, all in Township 30, Range 22, according to the U. S. Government survey thereof.

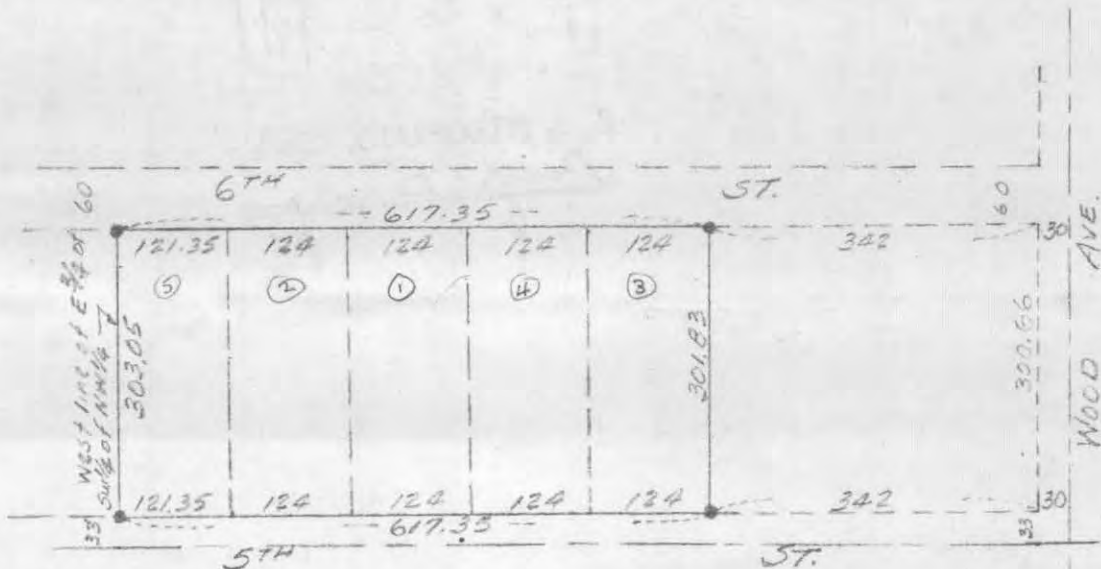

### CERTIFICATE OF LOCATION OF BUILDING

I hereby certify that on \_\_\_\_\_ 19\_\_\_\_  
 I made a survey of the location of the building(s) on the  
 above described property and that the location of said  
 building(s) is correctly shown on the above plat.

### CERTIFICATE OF SURVEY

I hereby certify that on 8-11 1959  
 I surveyed the property described above and that the above  
 plat is a correct representation of said survey.

*E. B. McDonough*

E. B. McDONOUGH, REGISTERED SURVEYOR, No. 1990  
 PAUL J. CRANE, " " No. 4449  
 JOHN J. RYAN, " " No. 4489