

9692

VI. 4-4492

WARREN I. FORSBERG

2060 E. 5th St.
St. Paul 6, Minn.

Registered Land Surveyor

PLAT OF SURVEY

OF PROPERTY OF Bernard Pifer

described as follows: Sub. of the E $\frac{1}{2}$ of the SW $\frac{1}{4}$ of Sec. 20, 29, 22, (except part West of the East line of Bradley st. as platted in John's Dell Acres extended) the West 164.31' of the East 623.40' of that part of Lot 2 lying of Cottage St. as deeded 5/11/37
North

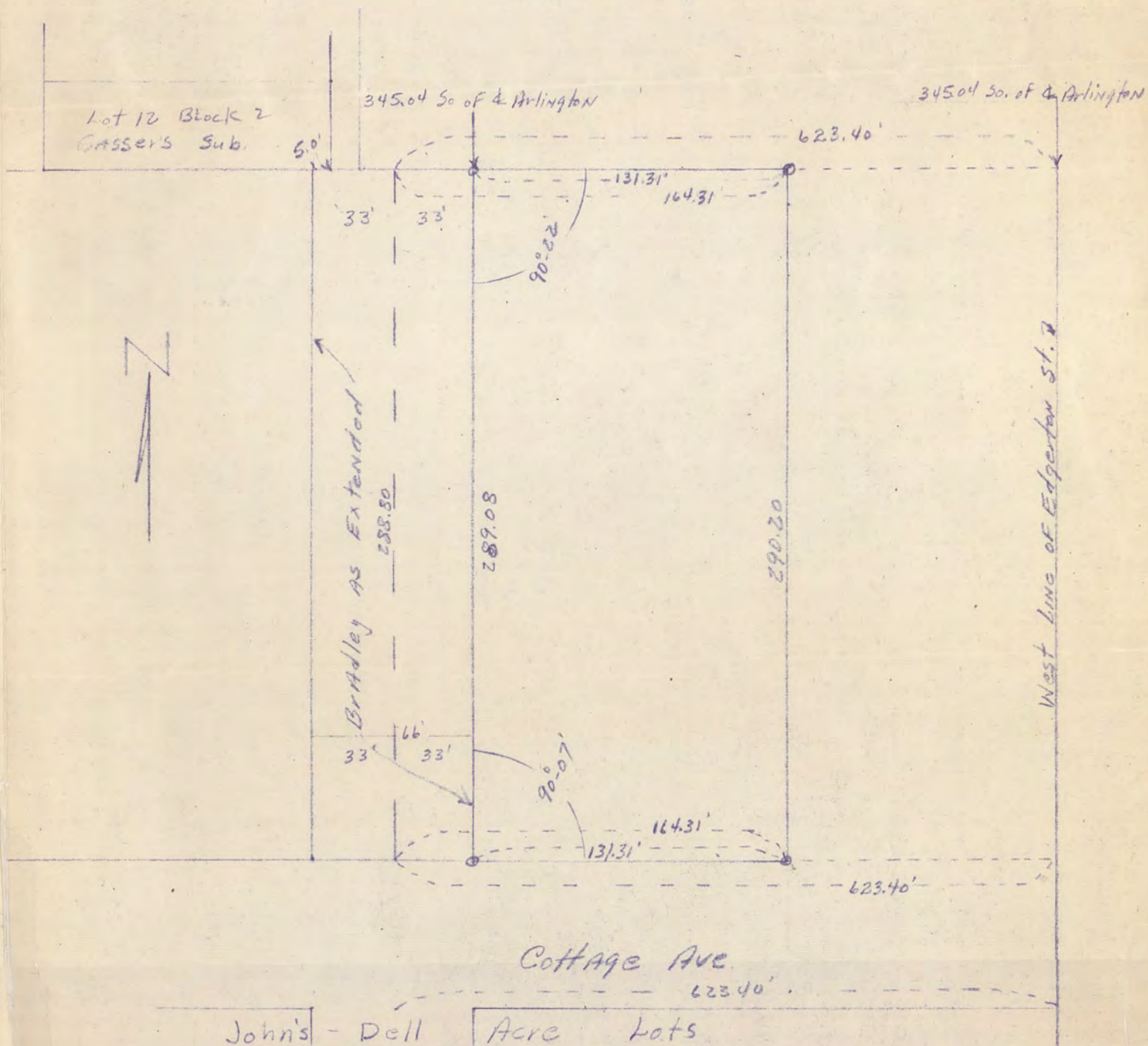

John's - Dell Acre Lots

CERTIFICATE OF SURVEY

I hereby certify that on 7-6, 1955 I surveyed the property described above and that the above plat is a correct representation of said survey.

Scale: 1 inch 60 feet.

O—Indicates Iron Monument.

Warren I. Forsberg

#9692