

MINNESOTA ST.

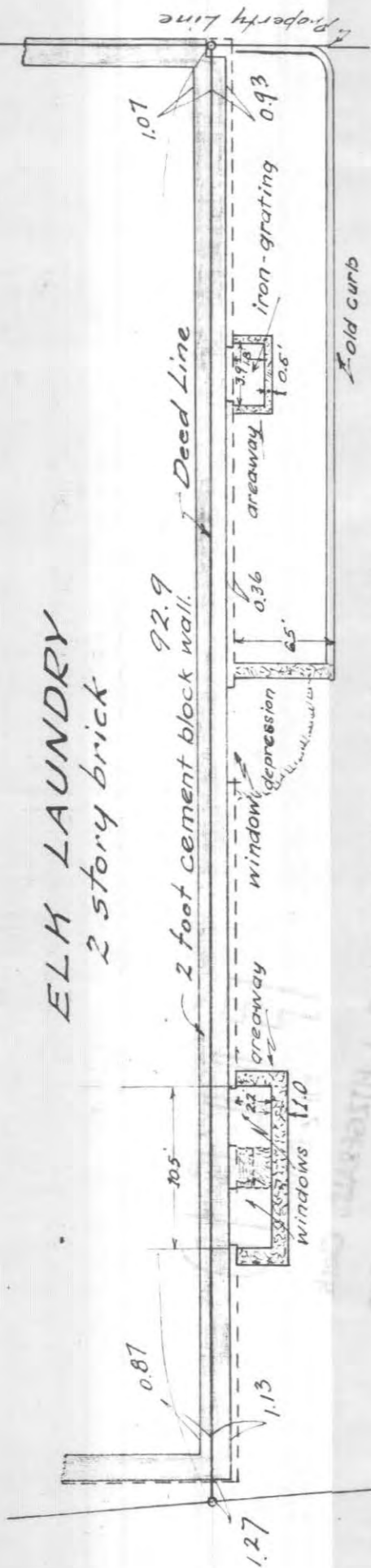

Wall detail - Scale 10ft. per inch

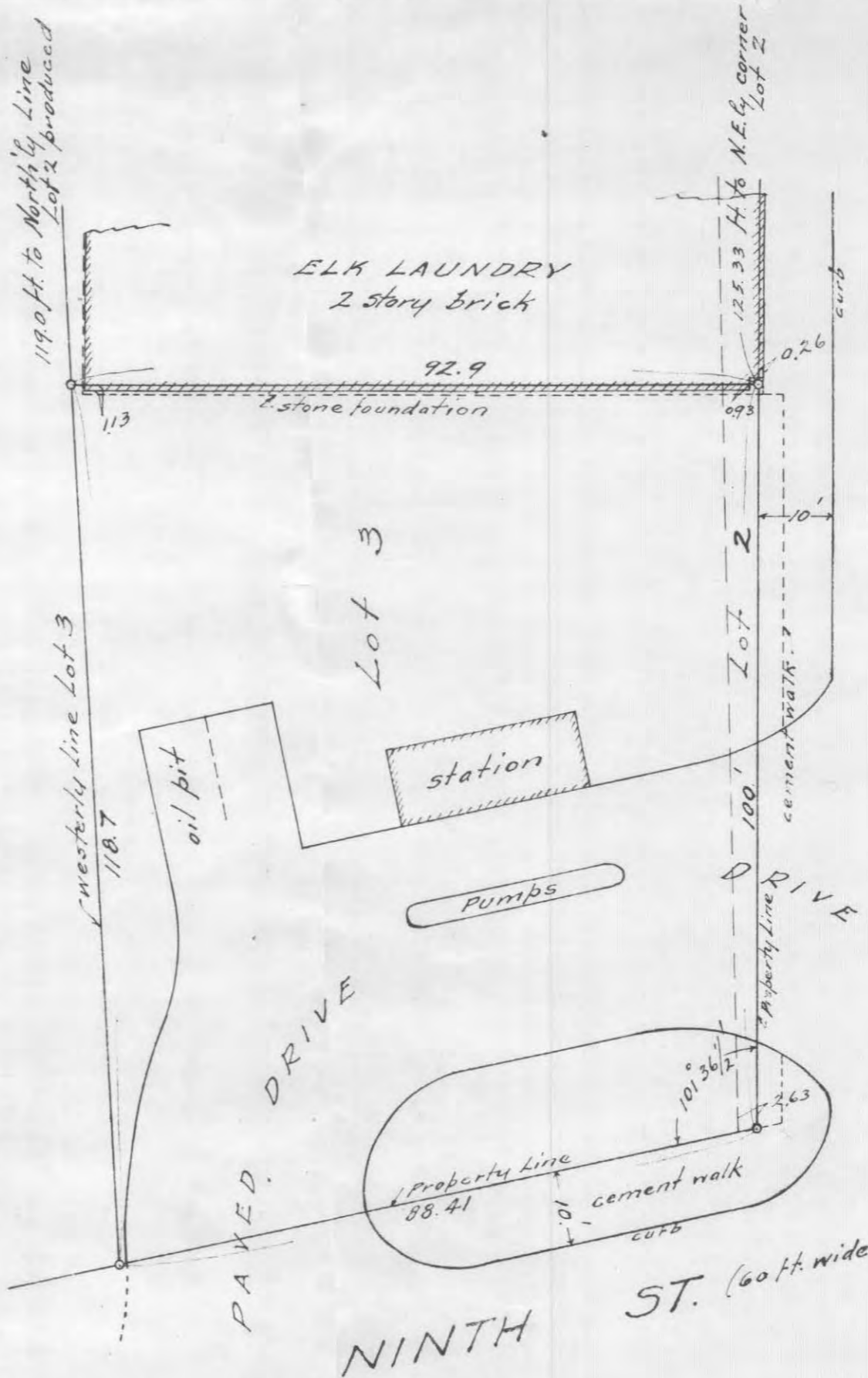

I hereby certify that this map is a true and correct map of the following described property situated in Ramsey County, State of Minnesota to wit: That part of Lots Two (2) and Three (3) in Block Twelve (12) in Robert W. Randall's Addition to St. Paul, as shown upon the late maps of said City of St. Paul, described as commencing at a point on the west line of Minnesota Street 125.33 ft. southerly from the northeast corner of Lot 2 aforesaid; thence westerly to a point on the west line of Lot 3 aforesaid 119 feet southerly from the intersection of said westerly line of Lot 3 with the northerly line of said Lot 2 extended in a straight line to said westerly line of Lot 3; thence southerly along the westerly line of Lot 3 to the Northerly line of Ninth St.; thence East along the northerly line of Ninth St. 88.41 feet to the Northwest corner of Ninth Street and Minnesota Street; thence Northerly along the Westerly line of Minnesota Street to the point of beginning; as surveyed by me in November 1922, and that the above described property lies entirely within the bounds of the S.E. 1/4 of Section 31, Township 29 Range 22 West of the 4th Principal Meridian

Franklyn J. Armstrong
 Civil Engr.

W.D. Book 731 Deeds Page 568.