

CHARLES O. GEORGI COMPANY

2215 West County Road B

Saint Paul 8, Minnesota

MINNESOTA REGISTERED LAND SURVEYOR

Certificate of Survey

I Hereby Certify that this plat shows a survey made by me of the property described on this plat, and that the corners are correctly placed as shown, and that all locations, encroachments, etc., have been correctly shown.

Surveyed For RALPH CHRISTOFK

Date February 1957

Scale 1" = 50'

By *Charles O. Georgi*
REGISTERED LAND SURVEYOR

Subscribed and sworn to before me this
28 day of February, 1957.

Carl W. Cummins Jr.

Notary Public, Ramsey County, Minnesota

My Commission expires

CARL W. CUMMINS, Jr.

Notary Public, Ramsey County, Minn.
My Commission Expires Jan. 16, 1963.

DESCRIPTION:

THE WEST 1/2 OF LOT 14 and ALL of LOT 15

BLOCK 2

BRYANT'S ADDITION

ADD.

N

ASHLAND AVE.

ST.

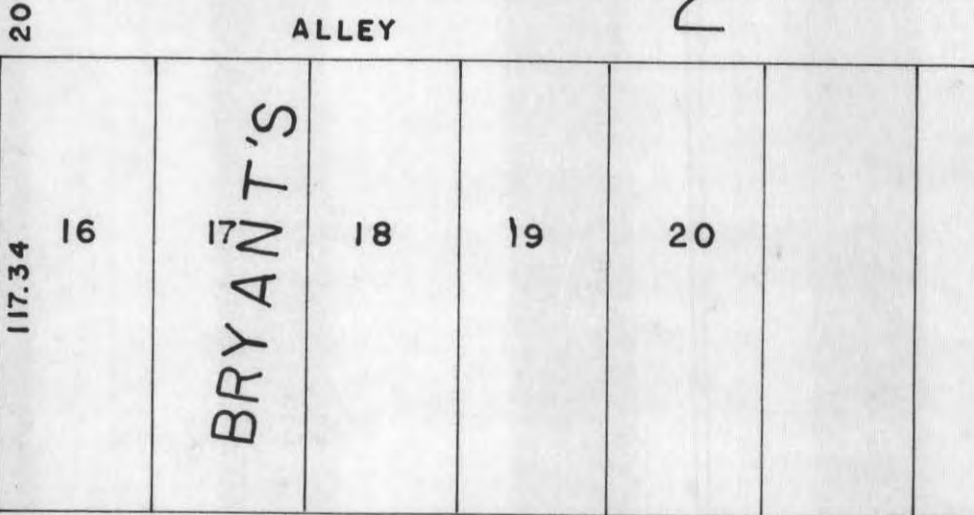
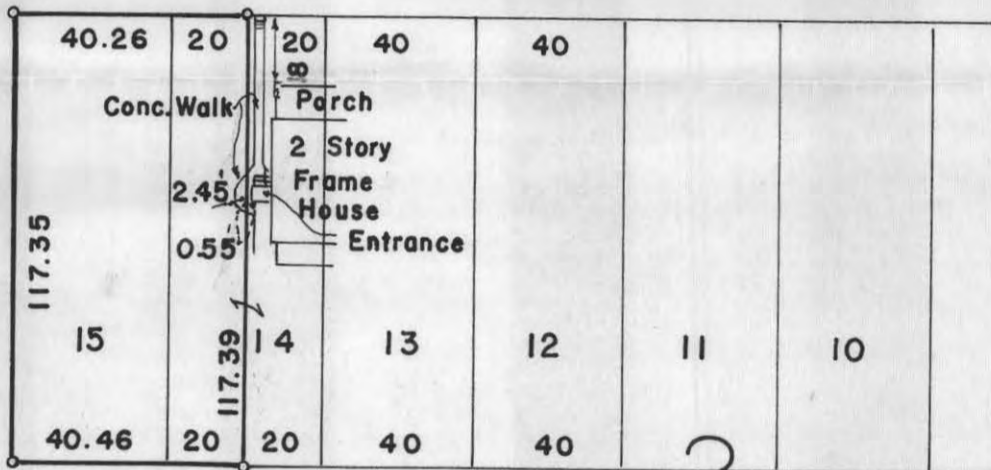

VICTORIA

HOLLY AVE.

o Denotes Iron

#9458