

file no- 9082

P L E A S A N T L A K E

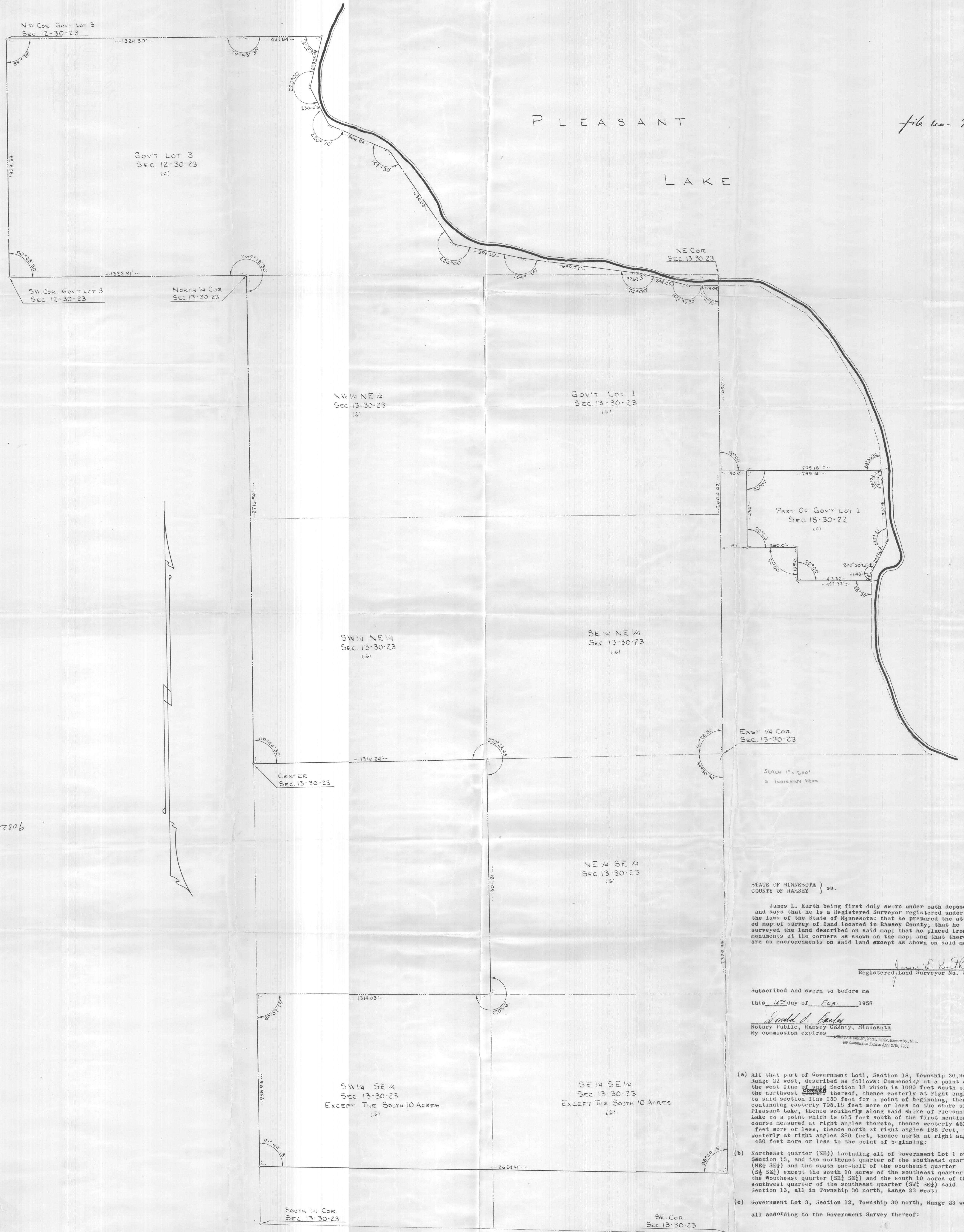

2806

SCALE 1" = 200'
o INDICATES IRON

STATE OF MINNESOTA) ss.
 COUNTY OF RAMSEY) ss.

James L. Kurth being first duly sworn under oath deposes and says that he is a Registered Surveyor registered under the laws of the State of Minnesota; that he prepared the attached map of survey of land located in Ramsey County; that he surveyed the land described on said map; that he placed iron monuments at the corners as shown on the map; and that there are no encroachments on said land except as shown on said map.

James L. Kurth
 Registered Land Surveyor No. 5332

Subscribed and sworn to before me
 this 14th day of FEB. 1958

Donald A. Carley
 Notary Public, Ramsey County, Minnesota
 My commission expires Donatus H. Carley, Notary Public, Ramsey Co., Minn.
 My Commission Expires April 27th, 1962.

- (a) All that part of Government Lot 1, Section 18, Township 30 north, Range 22 west, described as follows: Commencing at a point on the west line of said Section 18 which is 1090 feet south of the northwest corner thereof, thence easterly at right angles to said section line 150 feet for a point of beginning, thence continuing easterly 795.18 feet more or less to the shore of Pleasant Lake, thence southerly along said shore of Pleasant Lake to a point which is 615 feet south of the first mentioned course measured at right angles thereto, thence westerly 452.32 feet more or less, thence north at right angles 185 feet, thence westerly at right angles 280 feet, thence north at right angles 430 feet more or less to the point of beginning;
- (b) Northeast quarter (NE 1/4) including all of Government Lot 1 of Section 13, and the northeast quarter of the southeast quarter (NE 1/4 SE 1/4) and the south one-half of the southeast quarter (S 1/2 SE 1/4) except the south 10 acres of the southeast quarter of the southeast quarter (SE 1/4 SE 1/4) and the south 10 acres of the southwest quarter of the southeast quarter (SW 1/4 SE 1/4) said Section 13, all in Township 30 north, Range 23 west;
- (c) Government Lot 3, Section 12, Township 30 north, Range 23 west: all according to the Government Survey thereof;

#9082