

PLAT OF SURVEY

by
R. C. WOLFGRAM, REGISTERED LAND SURVEYOR
 ST. PAUL, MINNESOTA

I hereby certify that this is a true and correct plat of a survey of the land shown and described hereon, and that any monuments or markers indicated hereon have been placed as shown, and that any improvements or physical conditions indicated hereon are as shown.

Surveyed Aug., 7 & 9, 1952.

Plat Scale - 1 in. = 100 ft. • Indicates Iron Mont.

R. C. Wolfram

Description -

All that part of the N.E. $\frac{1}{4}$ of N.E. $\frac{1}{4}$ of N.W. $\frac{1}{4}$ of Section 11, T. 28 N., R. 22 W. lying Northerly of a line described as follows:— Beginning at a point on the East line of said N.E. $\frac{1}{4}$ of N.E. $\frac{1}{4}$ of N.W. $\frac{1}{4}$ distant 141 feet South of the Northeast corner thereof; thence Southwest at an angle of $58^{\circ}17'$ to said East line and on a bearing of S. $58^{\circ}17'$ W., 611.4 feet; thence N. $24^{\circ}00'$ W., 177 feet; thence Westerly 64.1 feet more or less to a point on the West line of said N.E. $\frac{1}{4}$ of N.E. $\frac{1}{4}$ of N.W. $\frac{1}{4}$ distant 301.5 feet South of the Northwest corner thereof.

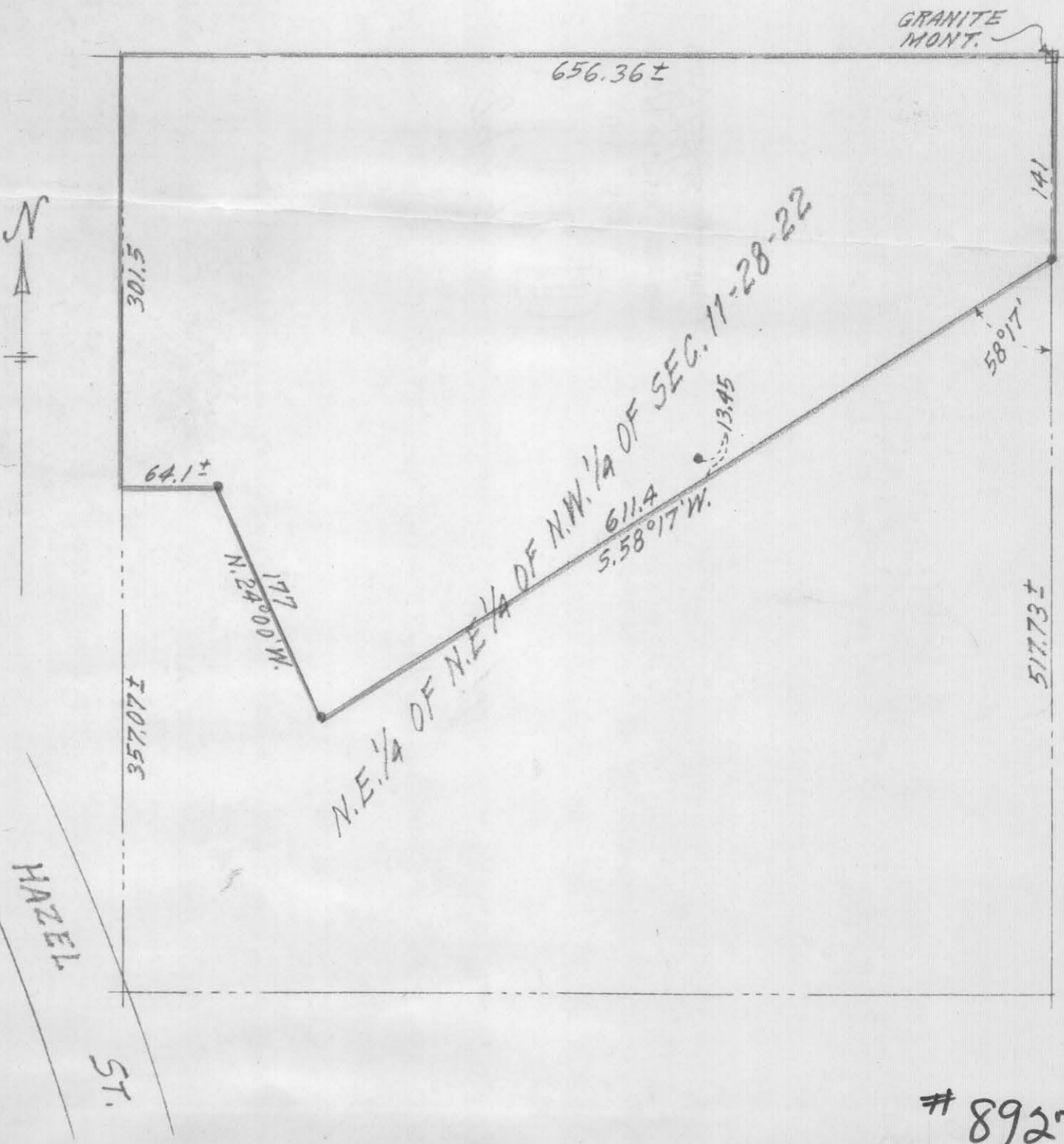

8927