

FOR: M. C. BALFANY

P.I. = 447.04.4
 Δ = 11°55'-30"
 D = 05.48
 T = 870.4
 L = 1758.8'

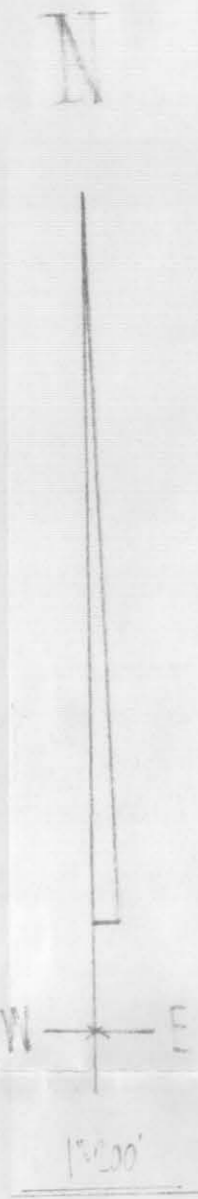
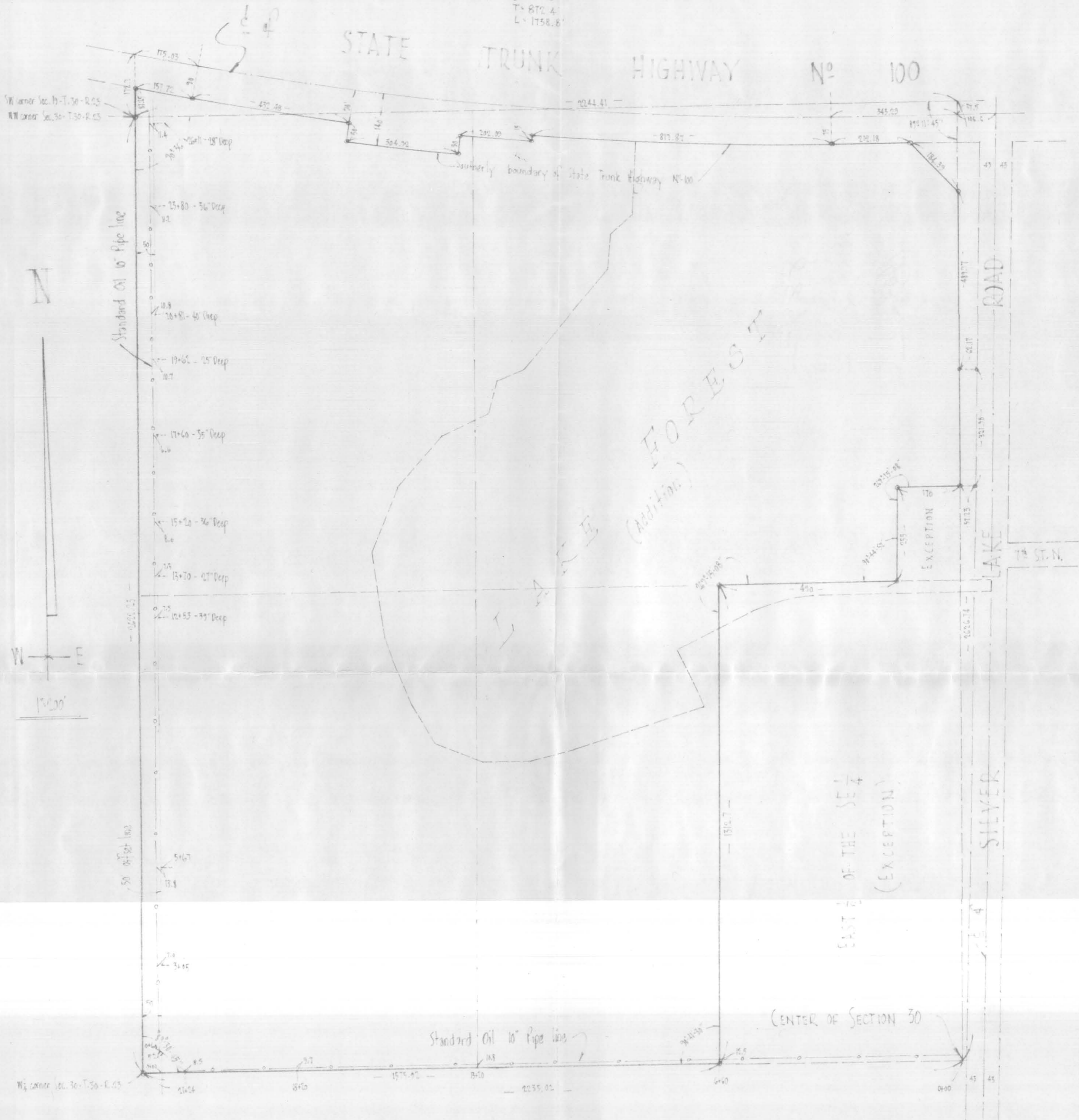

NOTE:-
 All distances and angles pertaining to the boundaries were copied off a survey made by Wilner W. Carley, surveyor on August 26, 1955.
 Location of Standard Oil Pipe line, was taken from actual survey made by us in September, 1956.

All that part of the West one-half of the Southwest Quarter (W $\frac{1}{2}$ SW $\frac{1}{4}$) of Section Nineteen (19), Township Thirty (30), Range Twenty-three (23), lying South of Highway 100, and The Northwest Quarter (NW $\frac{1}{4}$) of Section Thirty (30), Township Thirty (30), Range Twenty-three (23), Ramey County, Minnesota, according to the survey thereof by Isaac N. Higbee, certified as accurate by the Surveyor General on April 28, 1875, excepting therefrom the East one-half of the Southeast Quarter (E $\frac{1}{2}$ SE $\frac{1}{4}$) thereof and the acreage taken therefrom by the State of Minnesota in eminent domain proceedings for Highway No. 100 and except the South Two Hundred Fifty-five (255) feet of the East One Hundred Seventy (170) feet of the Northeast Quarter (NE $\frac{1}{4}$) of the Northwest Quarter (NW $\frac{1}{4}$) Section Thirty (30), Township Thirty (30), Range Twenty-three (23), deeded to the Village of New Brighton, all according to United States government survey thereof.

Drawn By MINDER ENGINEERING CO., INC.
 Engineers & Surveyors

8842