

CERTIFICATE OF SURVEY

MILNER W. CARLEY
CIVIL ENGINEER & SURVEYOR

Date June 27, 1955

500 W. Hwy. 96
IV. 4-1266

Scale 1" = 60'

I hereby certify that this survey, plan, or report was prepared by me or under my direct supervision and that I am a duly Registered Land Surveyor under the laws of the State of Minnesota.

Robert M. Hundsdoerfer

Date June 27, 1955 Reg. No. 5135

I hereby certify to having surveyed the property described on this map and have placed iron monuments at the corners as shown. There are no buildings or encroachments thereon except as shown.

TOTAL ACRES = 5.19

Robert M. Hundsdoerfer
Registered Surveyor, Minnesota Certificate No. 5135

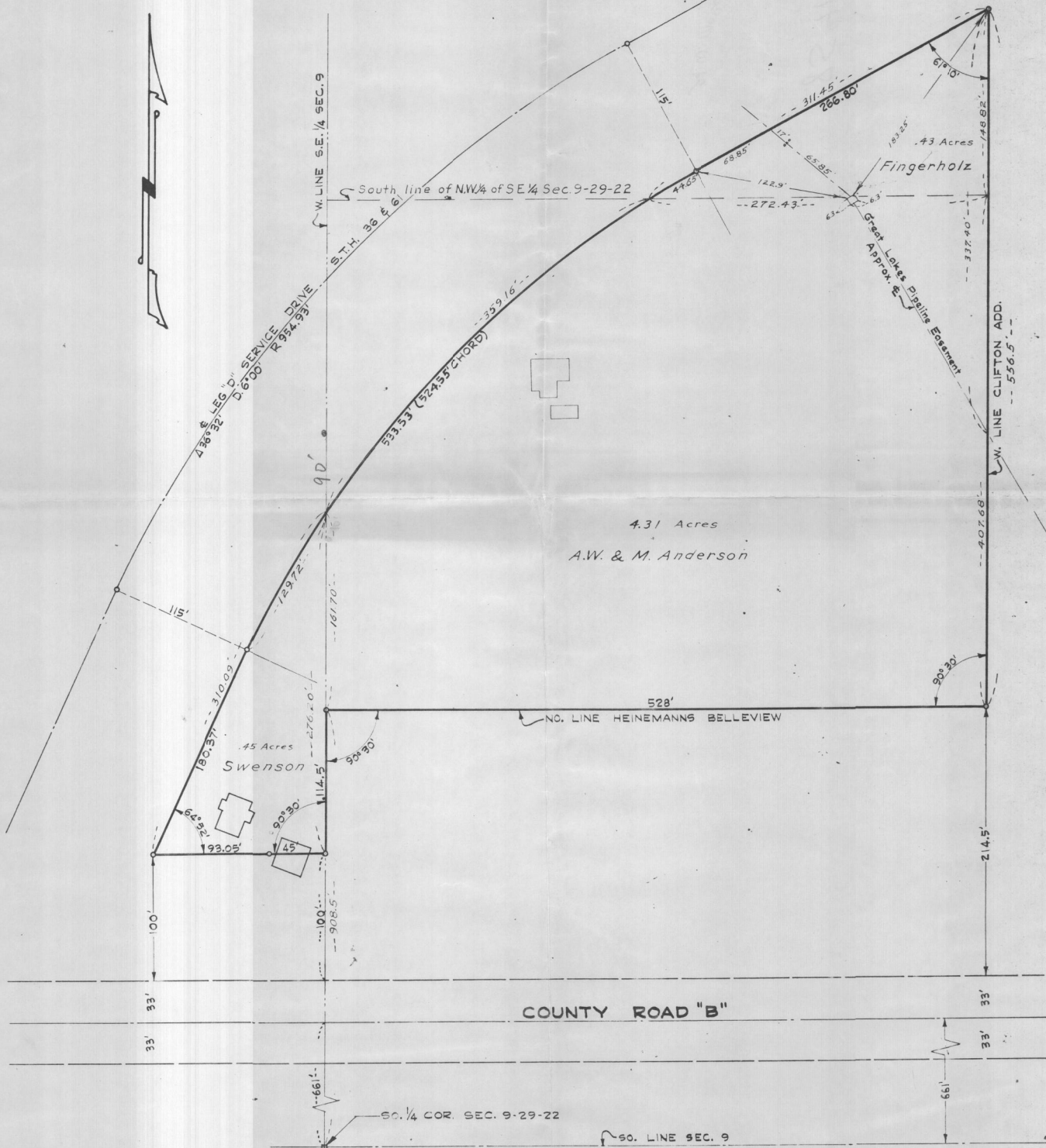

COUNTY ROAD "B"

DESCRIPTION

That part of the Southeast 1/4 of Section 9-29-22 lying Southeasterly of S.T.H. #61- Northerly of Heinemann's Belleview and Westerly of Clifton Addition. Also that part of the Southwest 1/4 of Sec. 9-29-22 lying Southeasterly of S.T.H. # 61 and Northerly of the North line of County Road "B" Except the South 100.0 feet thereof.

8541
2077
122-40

8541

DESCRIPTIONS

SWENSON

All that part of the Southwest 1/4 of Section 9, Town 29 North, Range 22 West described as follows: Beginning at a point on the East line of said Southwest 1/4 100.0 feet North of the North line of County Road "B"; thence continuing North on said East line 276.20 feet to its intersection with the Southeasterly right of way line of S.T.H. #36 and #61 service drive; thence Southwesterly on said Southeasterly right of way 310.09 feet to a point 100.0 North of County Road "B" measured at right angles; thence East 138.05 feet to point of beginning.

ANDERSON

All that part of the Southeast 1/4 of Section 9, Town 29 North, Range 22 West described as follows: Commencing at the Southwest corner of said Southeast 1/4; thence North on the West line thereof 908.5 feet to the Northwest corner of Heineman's Belleview for point of beginning; thence continuing North on said West line 161.70 feet to its intersection with the Southeasterly right of way line of S.T.H. #36 and #61 service drive; thence Northeasterly on said Southeasterly right of way 359.16 feet to its intersection with the South line of the Northwest 1/4 of the Southeast 1/4 of said Section 9; thence East on said South line 272.43 feet to the West line of Clifton Addition; thence South on the West line of said Clifton Addition 407.68 feet to the Northeast corner of Heineman's Belleview; thence West on the North line of said Heineman's Belleview 528.0 feet to point of beginning. Subject to Great Lakes Pipe Line easement.

Fingerholz

All that part of the Southeast 1/4 of Section 9, Town 29 North, Range 22 West described as follows: Beginning at the intersection of the South line of the Northwest 1/4 of the Southeast 1/4 of said Section 9 with the West line of Clifton Addition; thence North on said West line 148.82 feet to the Southeasterly right of way line of S.T.H. #36 and #61 service drive; thence Southwesterly on said Southeasterly right of way 311.45 feet to its intersection with the South line of said Northwest 1/4 of the Southeast 1/4 of Section 9; thence East on said South line 272.43 feet to the point of beginning. Subject to Great Lakes Pipe Line easement.

8541