

83601

PART OF GOVT LOT 2, SEC. 14, T. 30, R. 23 LYING EASTERLY OF OAK RIDGE ADDN.

Scale 20ft per inch.

Oct 1923

ADD.

OAK RIDGE

VACATED JUNE 12, 1920

NE cor Lot 16 Oak Ridge Addn

TURTLE LAKE

LAKE

Survey line of Lots 13, 14, 15, 16 produced

Gerda Maria Wallblom

Katie Lux

Katie Lux

Gerda Maria Wallblom

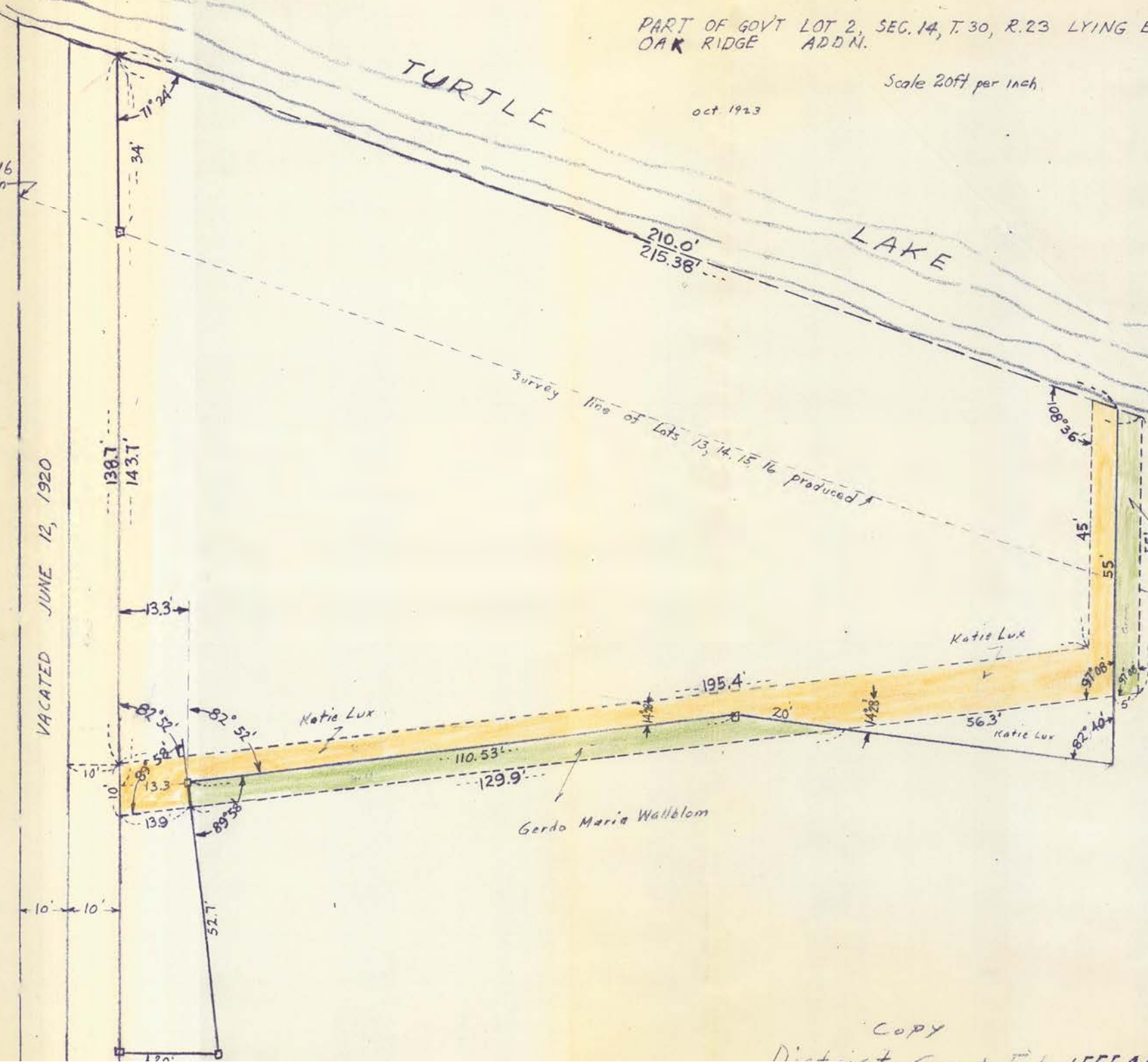
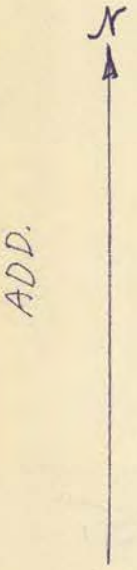

Copy
District Court, Lincoln, Nebraska

8361

ABSTRACT OF TITLE

Prepared by The St. Paul Abstract Company

No. 1

To Lot 2 section 14 T. 30 R. 23.

State of Minnesota

County of Ramsey

The St. Paul Abstract Company does hereby certify that the following exhibit, consisting of 7 sheets, from 1 to 7 inclusive (each of which bears its Corporate Seal), and 40 entries from 1 to 40 inclusive, is a true and complete Abstract of Title to the real estate described in No. 1 hereof, as shown by the records in the office of the Register of Deeds in and for said County and State, up to this 23rd., day of March 1917 at 8 o'clock A. M.

THE ST. PAUL ABSTRACT COMPANY
ABSTRACTERS.

J. A. Sawyer
VICE-PRESIDENT

- 2 -

