

SCALE: 1 INCH 40 FEET

THE E. B. McDONOUGH CO.  
1953 UNIVERSITY AVE., SAINT PAUL 4  
400 NATIONAL BUILDING, MINNEAPOLIS 2

TELEPHONES { NE 6858  
GE 9441  
EM 5072

• Indicates Iron Mon.

# PLAT OF SURVEY

OF PROPERTY OF Mr. Mc Adams

DESCRIBED AS FOLLOWS The South 1/2 of the East 40 feet of Lot 21, Block 30  
Suburban Hills.

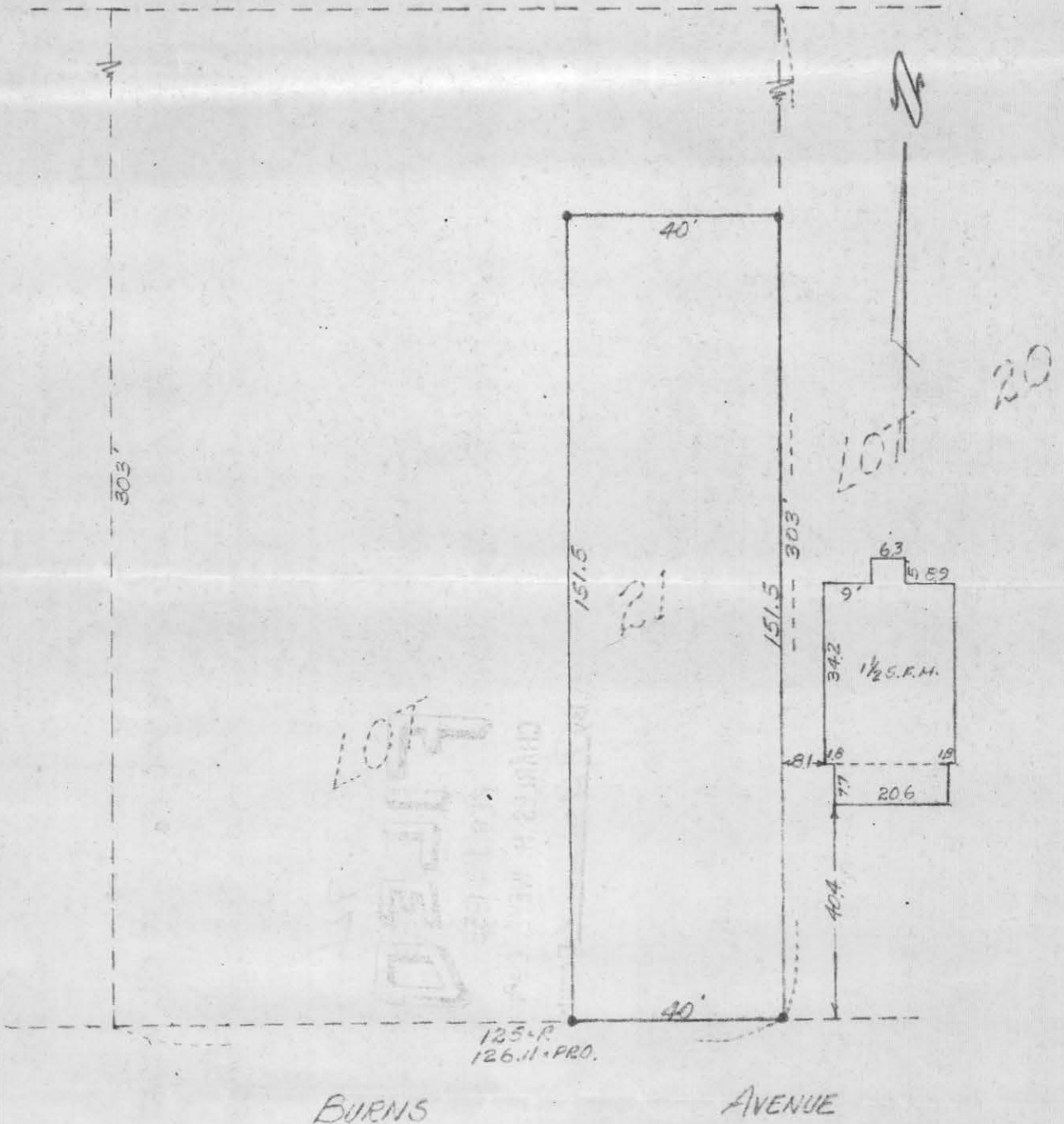

### CERTIFICATE OF LOCATION OF BUILDING

I hereby certify that on 12-11 1954  
I made a survey of the location of the building(s) on the  
above described property and that the location of said  
building(s) is correctly shown on the above plat.

E. B. McDonough

### CERTIFICATE OF SURVEY

I hereby certify that on 12-11 1954  
I surveyed the property described above and that the above  
plat is a correct representation of said survey.

E. B. McDONOUGH, REGISTERED SURVEYOR,	No. 1990
DONALD O. WEBER,	" No. 665
PAUL J. CRANE,	" No. 4449
JOHN J. RYAN,	" No. 4489

#8274