

COUNTY OF SAN DIEGO)
STATE OF CALIFORNIA) SS

C. M. Brackenbury, being duly sworn, deposes and says:

1. That he is a citizen of the United States and of the State of California, over the age of 21 years, a qualified elector of the County of San Diego, a competent person, and not a party to nor interested in the within action;

2. That he is a deputy of the Sheriff of the County of San Diego, State of California, having his office at 1050 Front Street, San Diego, California;

3. That he received the hereunto annexed Summons on

Application for Registration of Land

on the 24th day of January, 1955, and after diligent search and careful inquiry, he was unable to locate the within named Ruth McKechnie, also known as Ruth S. McKechnie; Agnes M. McKechnie; or Margaret E. McKechnie at 861 South Court Blvd, La Jolla

in the County of San Diego, State of California.

San Diego, Calif., February 14, 1955.

Sheriff's Fees: \$ 3.00
Mileage: \$ 4.90
Clerk/Notary: \$ 1.00
Total: \$ 8.90....

C. M. Brackenbury
C. M. Brackenbury

SUBSCRIBED AND SWORN TO BEFORE ME THIS 16 day of February, 1955

Isabelle Peters
Notary Public in and for the County of San Diego, State of California

My Commission Expires July 27, 1957

PLAT OF SURVEY

OF PROPERTY OF _____

DESCRIBED AS FOLLOWS *All that part of Lot 12, Smith and Martin's Rearrangement and that part of Lot B, Jackson and Bidwell's Addition to West St Paul ~~town~~ lying North of a line running 55 feet South and parallel to the South line of Page Street and South of the South line of Page St.*

SCALE: 1 INCH = 20 FEET

T. J. WELCH, REGISTERED SURVEYOR
738 SURREY AVENUE, ST. PAUL 6, MINN.

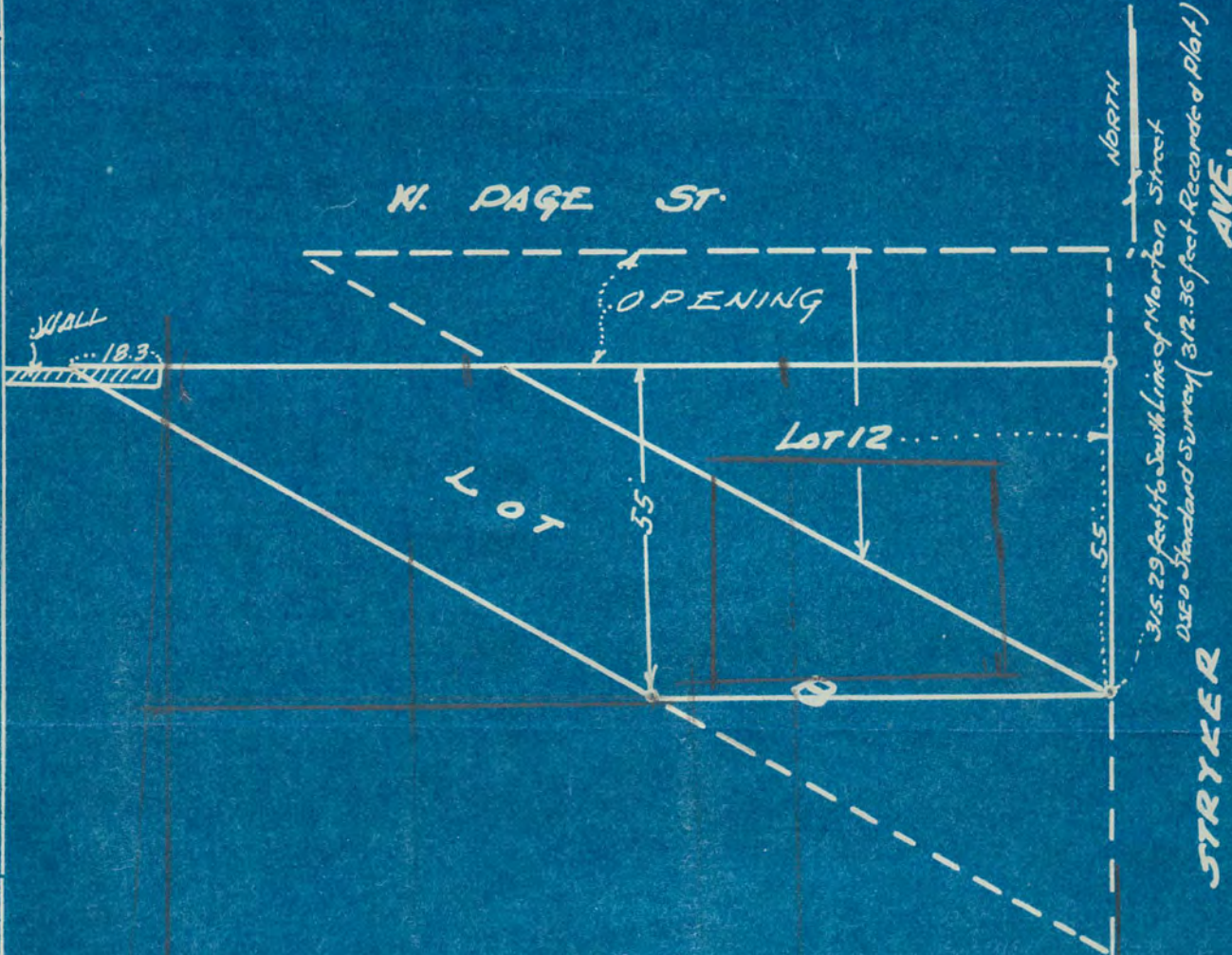

CERTIFICATE OF SURVEY

I hereby certify that on 8. 3 1954

I surveyed the property described above and that the above plat is a correct representation of said survey.

T. J. Welch

8259