

8239
W. F. Smith Tire & Battery Co.

1641 University Ave.

St. Paul 4, Minn.

PRIor 4685



GOODYEAR TIRES & BATTERIES
TIRE REPAIRING & RECAPPING
A. C. PRODUCTS

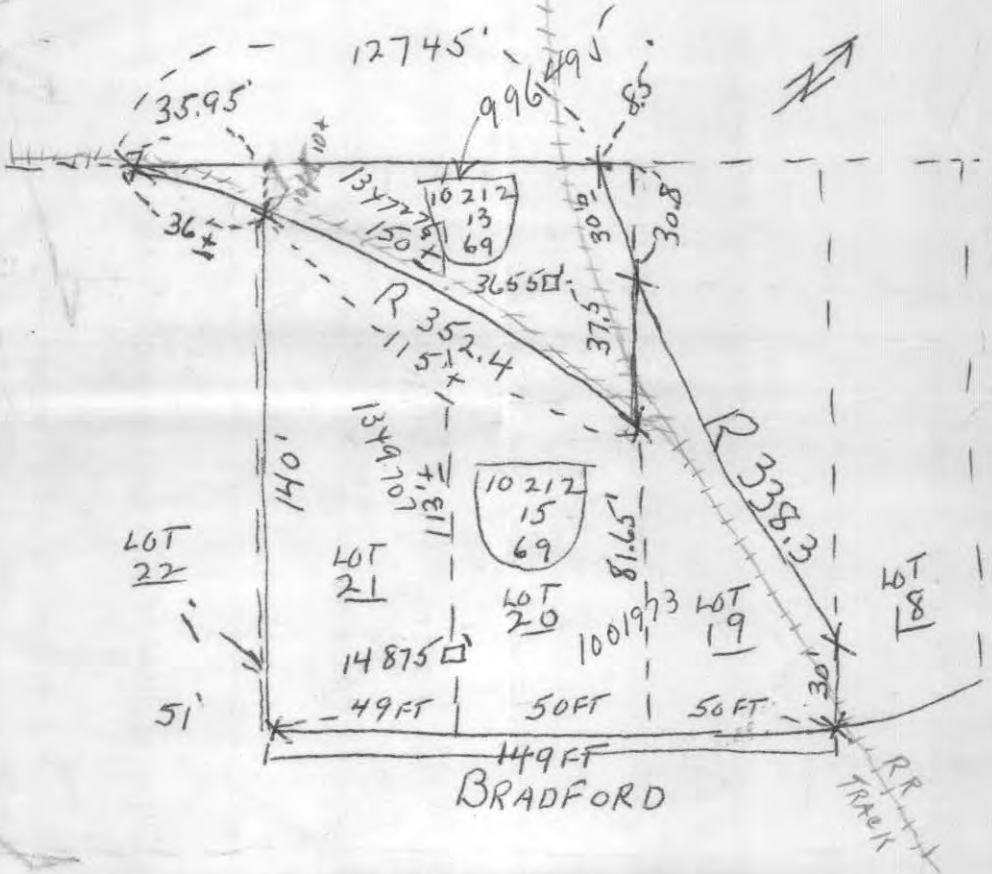

ST. ANTHONY PARK ADD.

#8239

F & R Supply Company

1641 University Ave.

St. Paul 4, Minn.

PRIor 4688



U. S. MECHANICAL RUBBER GOODS
CONVEYOR BELTING - V-BELTS - HOSE
ALL TYPES TIRE CHAINS, SETS & BULK



8239

PARTS OF LOTS 19-20-21-22 BLOCK 69 ST. ANTHONY PARK ADDITION

DESCRIBED AS FOLLOWS. Beginning On The Southeasterly Line of Lot 21
1 Ft Northeasterly From Northeasterly Corner Of Lot 22, Thence 135.5 Ft Northwesterly
Parallel To The Northeasterly Line Of Said Lot 22, Thence Southwesterly 48.5 Ft With A
352.5 Ft Radius Curve Intersecting With The Northwesterly Line Of Said Lot 22
45.3 Ft Southwesterly From The Northwesterly Corner Of Said Lot 22, Thence 136.8 Ft
Northeasterly Along The Northwesterly Line Of Lots 22-21 & 20, Thence 140.6 Ft
Southeasterly With A 338.3 Ft Radius Curve Intersecting With The Northeasterly
Line Of Lot 19. Thence 25.9 Ft Northwesterly From The Northeasterly Corner Of Said Lot 19
Thence Southeasterly 25.9 Ft Along The Northeasterly Line Of Said Lot 19 To The Northeasterly Corner Of Said
Lot 19, Thence 149 Ft Southwesterly Along The Southeasterly Line Of Lots 19-20
& 21 To Place Of Beginning Containing 0.425 Acres

PLAT OF SURVEY

SCALE 1-INCH = 20 FT.

W.F. BRETTSCHEIDER
REG SURVEYOR

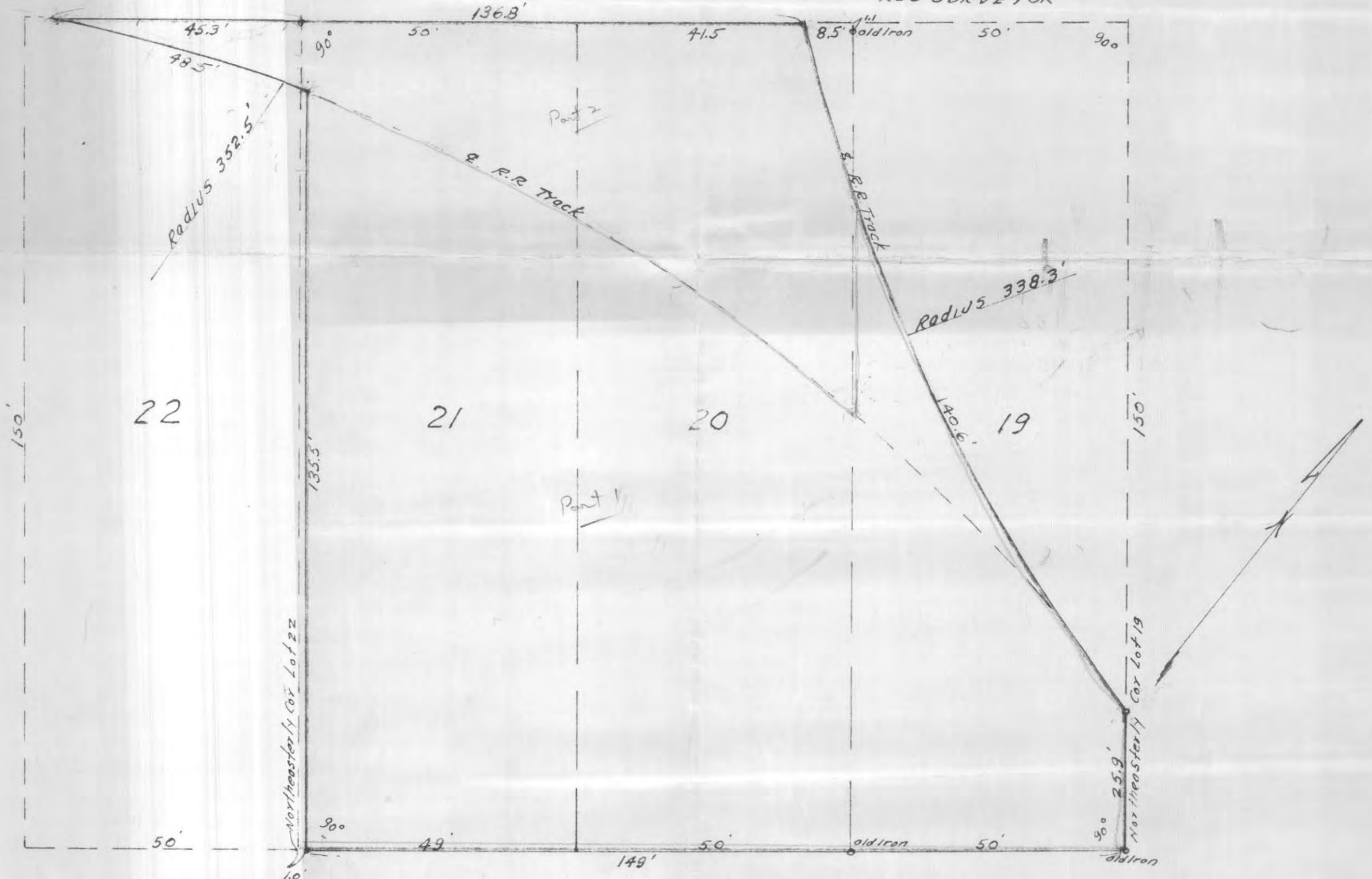

BRADFORD AVE

CERTIFICATE OF SURVEY
 I hereby Certify That On Jan 7- 1955
 I Surveyed The Property Described Above
 And That The Above Plat Is A Correct Representation
 Of Said Survey And There Are No Encroachments
 Except As Shown Hereon
 W.F. Brettschneider Reg. Surveyor
 St. Paul & Minn Co 55304

8239