

W. F. BRETTSCHEIDER

Registered Civil Engineer and Land Surveyor
1160 Charles Ave. St. Paul 4, Minn.

PLAT OF SURVEY

OF PROPERTY OF Joseph Drobac

described as follows: The Northwesterly 25ft of Lot 3 Lindau's Add, Except Beginning At The Intersection Of The West Line & Southwesterly Line of Lot 3 Thence North On Extended West Line of Lot 3 To A Point 59 Ft 4 Inches North

Scale: 1 inch 30 feet. From The Southwest Corner of Lot 3, Thence Northwesterly To The Northwest Corner of Lot 3. Thence Southeasterly on The Southwesterly Line of Lot 3 To Beginning, All in Lindau's Add o Indicates Iron

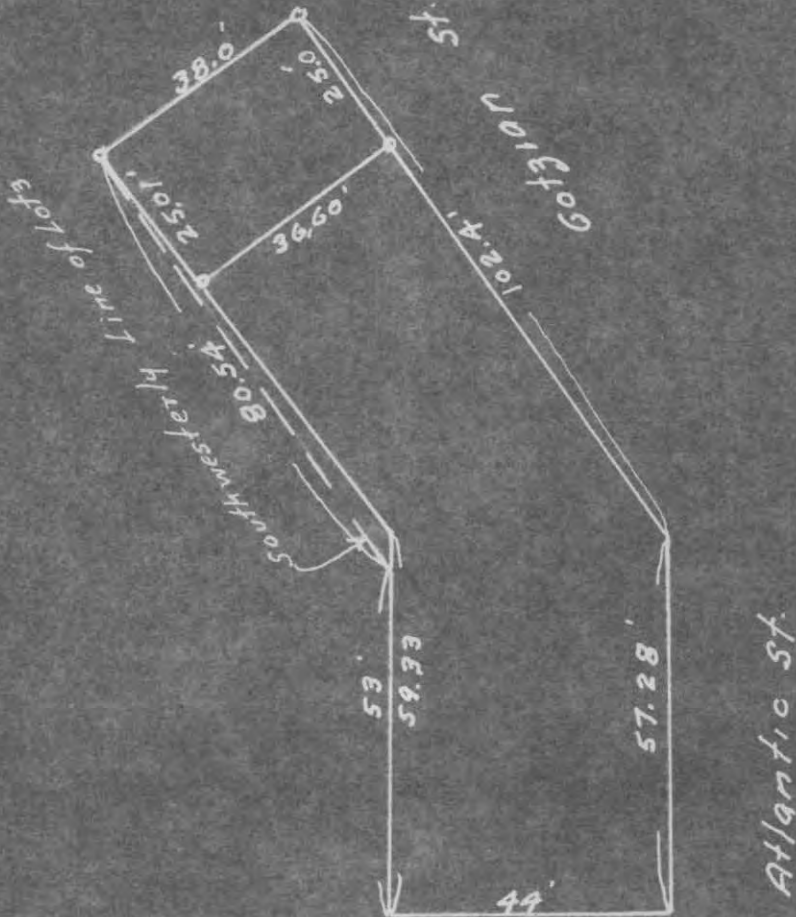

E Third St

#8227

CERTIFICATE OF LOCATION OF BUILDING

I hereby certify that on _____, 19____
I made a survey of the proposed location of the building on the above described property and that the location of said building is correctly shown on the above plat.

CERTIFICATE OF SURVEY

I hereby certify that on Dec 8, 1954
I surveyed the property described above and that the above plat is a correct representation of said survey, and there are no encroachments except as shown hereon.

W. F. Brettschneider