

8125

VI. 4-4492

# WARREN I. FORSBERG

2060 E. 5th St.  
St. Paul 6, Minn.

Registered Land Surveyor

## PLAT OF SURVEY

OF PROPERTY OF Minnesota Education Association.

described as follows: Lots 6 and 7, Block 5, Dawson and Smith's Enlargement of Dawson and Smith's Addition, St. Paul, Minn. and the East 40 feet of Lots 1 and 2, Block 5, Brewster's Add. St. Paul, Minn.

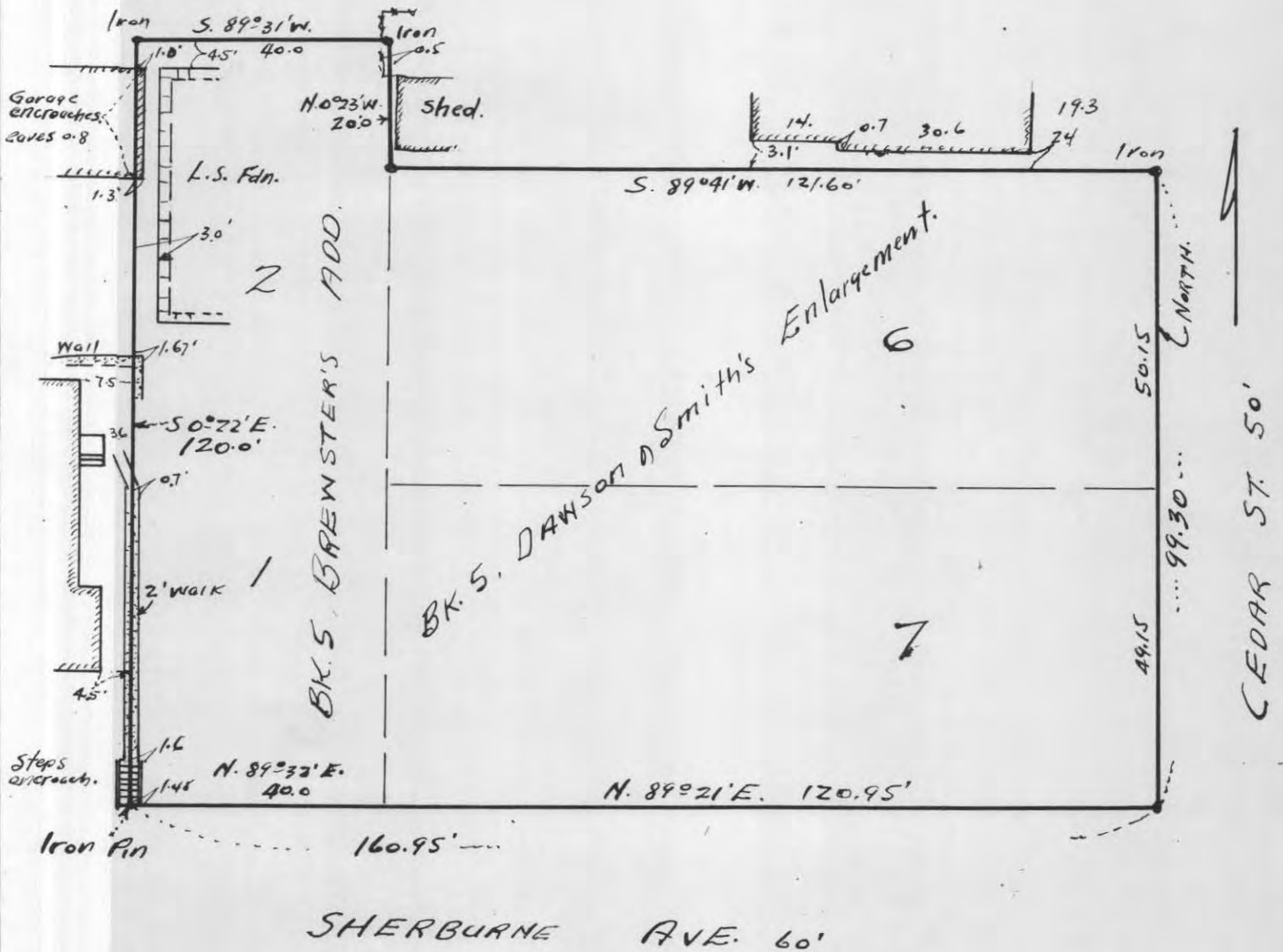

### CERTIFICATE OF SURVEY

I hereby certify that on Aug. 14, 1954 I surveyed the property described above and that the above plat is a correct representation of said survey.

Scale: 1 inch 25 feet.

O—Indicates Iron Monument.

*W. I. Forsberg*

#8125