

PLAT
 Showing Lots 7 & 8.
 Block I, Bohrer's Addition
 St Paul - Minn.
 Scale 1" = 20'

I certify that I have made a survey of Lots 7 and 8
 Block I of Rohrer's Addition as shown by attached Plat
 and that same is correct.

St Paul - March 26th 1909.

W. H. [Signature]
 Surveyor.

Hy 6/09

809

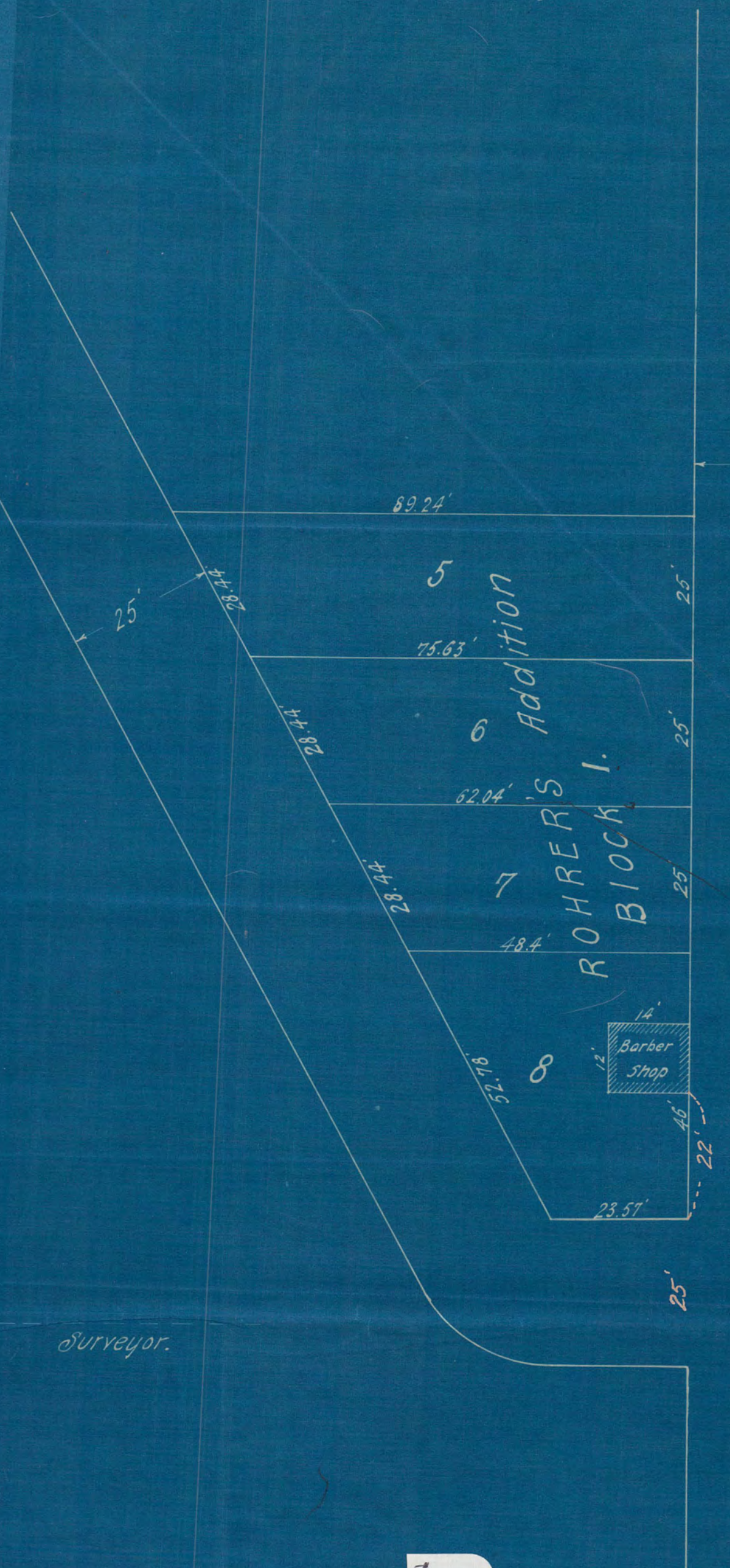
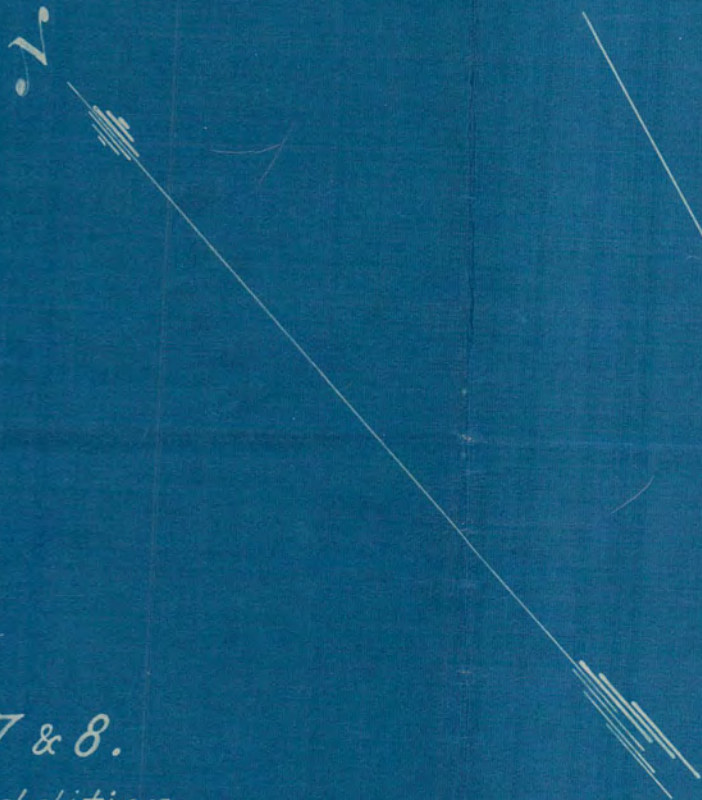

Lafayette Ave.

809

STATE OF MINNESOTA)
 (ss.
County of Ramsey.)

E. A. Whitman, being first duly sworn, deposes and says that he is a qualified civil engineer and surveyor and has been such for some years last past; that on the 26th day of March, 1909, he surveyed Lots Numbered 7 and 8 in Block Numbered 1 of Bohrer's Addition to St. Paul, and that the plat hereto attached is a true and correct plat of said lots and shows the condition of said lots with reference to their occupancy; that on March 26, 1909, said lots were, and they still are, vacant and unoccupied, with the exception of the barber shop shown to be located upon Lot 8 in said plat; that since said plat was made, said barber shop has been moved to the extreme southerly end of said Lot 8 and that said barber shop is occupied by one John Milton Fyfe as a barber shop; that with the exception of the occupancy of the said John Milton Fyfe, said land was on March 26, 1909, and it still is, vacant and unoccupied.

E. A. Whitman

Subscribed and sworn to before me
this 20th day of August, 1909.

E. A. Whitman
Notary Public, Ramsey County, Minnesota.
My Commission Expires Jan. 2, 1915.
My Commission Expires