

PROPERTY OF
THE SPERRY CORP.

E.G. STAUDE DIV.
2675 W. UNIVERSITY AVE
ST. PAUL, MINN.

District Court # 7941

DESCRIPTION OF PROPERTY
LOT 7, & ALL SOUTHERLY OF CHARLES AVE OF LOTS 8-10
CONTAINING 41,465 SQ. FT.
ALSO EXCEPT THE EAST 15 FT. OF LOT 10 FOR BERRY ST, THAT PART
NORTHERLY OF CHARLES AVE OF LOTS 8-9-10, AUDITOR'S SUBDIVISION No. 9
CONTAINING 12,482 SQ. FT.

SCALE 1" = 30'

Oct 20, 1952.
W. F. Brettschneider
REGISTERED SURVEYOR
1160 CHARLES AVE
ST. PAUL, MINN.
TEL DA 5304 CA 5-5304
M 157505

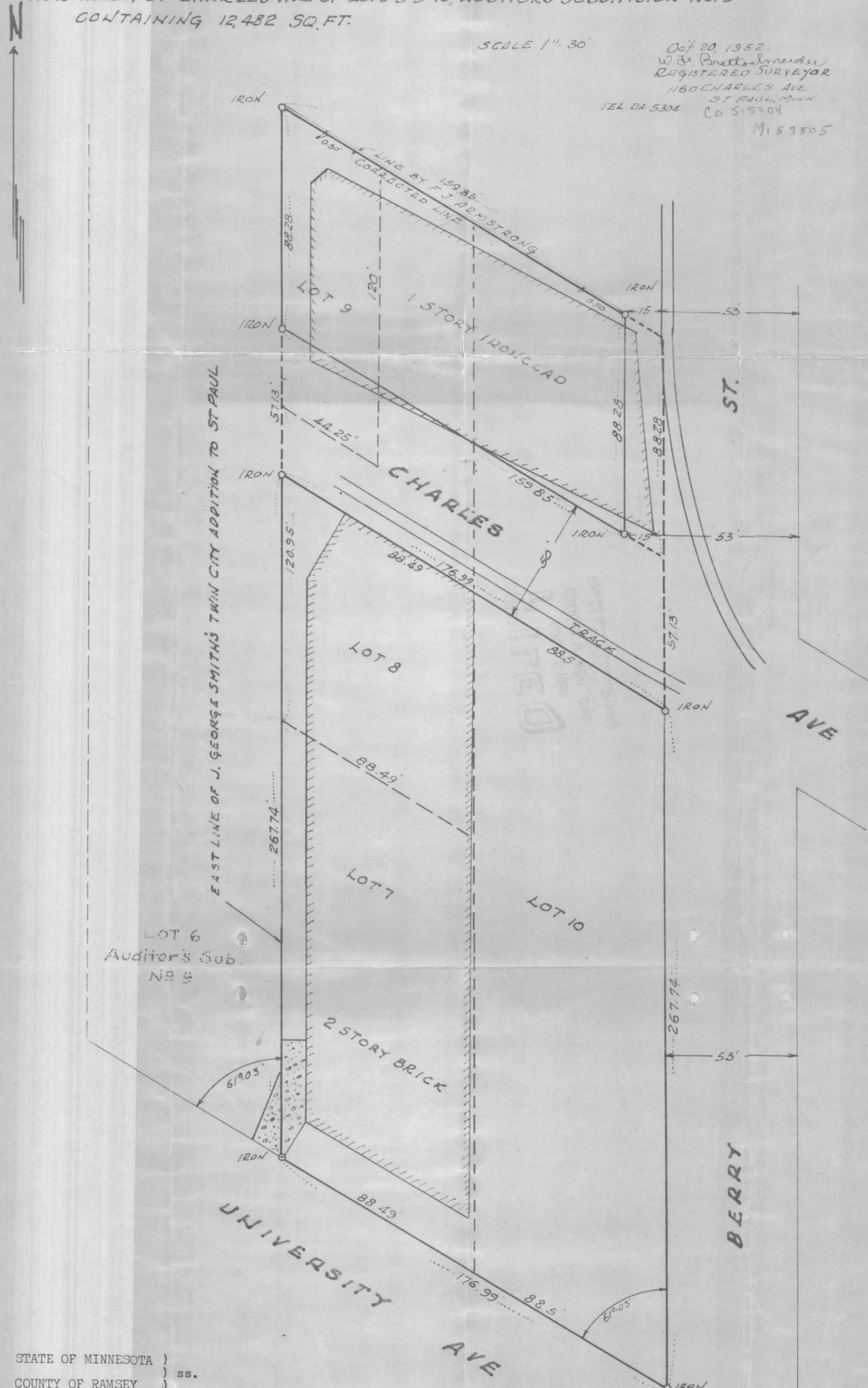

STATE OF MINNESOTA)
COUNTY OF RAMSEY) ss.

I hereby certify that this is a true and correct plat of survey of the property described herein.

W. F. Brettschneider Surveyor
W. F. Brettschneider, Minn. Reg. # 931

Above certificate subscribed and sworn to before me this
25th day of July, 1955.

Glenn G. Nybeck
GLENN G. NYBECK
Notary Public, Hennepin County, Minn.
My Commission Expires Dec. 3, 1958.

#7941

FEB 16 1953

CHECK AGAINST X-1951

X-2134