

PLAT OF SURVEY

by  
R. C. WOLFGAM, REGISTERED LAND SURVEYOR  
ST. PAUL, MINNESOTA

I hereby certify that this is a true and correct plat of a survey of the land shown and described hereon, and that any monuments or markers indicated hereon have been placed as shown, and that any improvements or physical conditions indicated hereon are as shown.

Surveyed Dec., 2, 1953.

*R. C. Wolfgam*

Plat Scale - 1 in. = 10 ft. Indicates Iron-Mon.

Description - Southerly 25 ft. of Northerly 50 ft. of Easterly 87 ft. of Lots 1 and 2, Block 17, St. Paul Proper, subject to the rights acquired by the City of St. Paul over the Easterly 8 ft. of Lot 1 for the widening of Jackson Street.

E. FIFTH

ST.

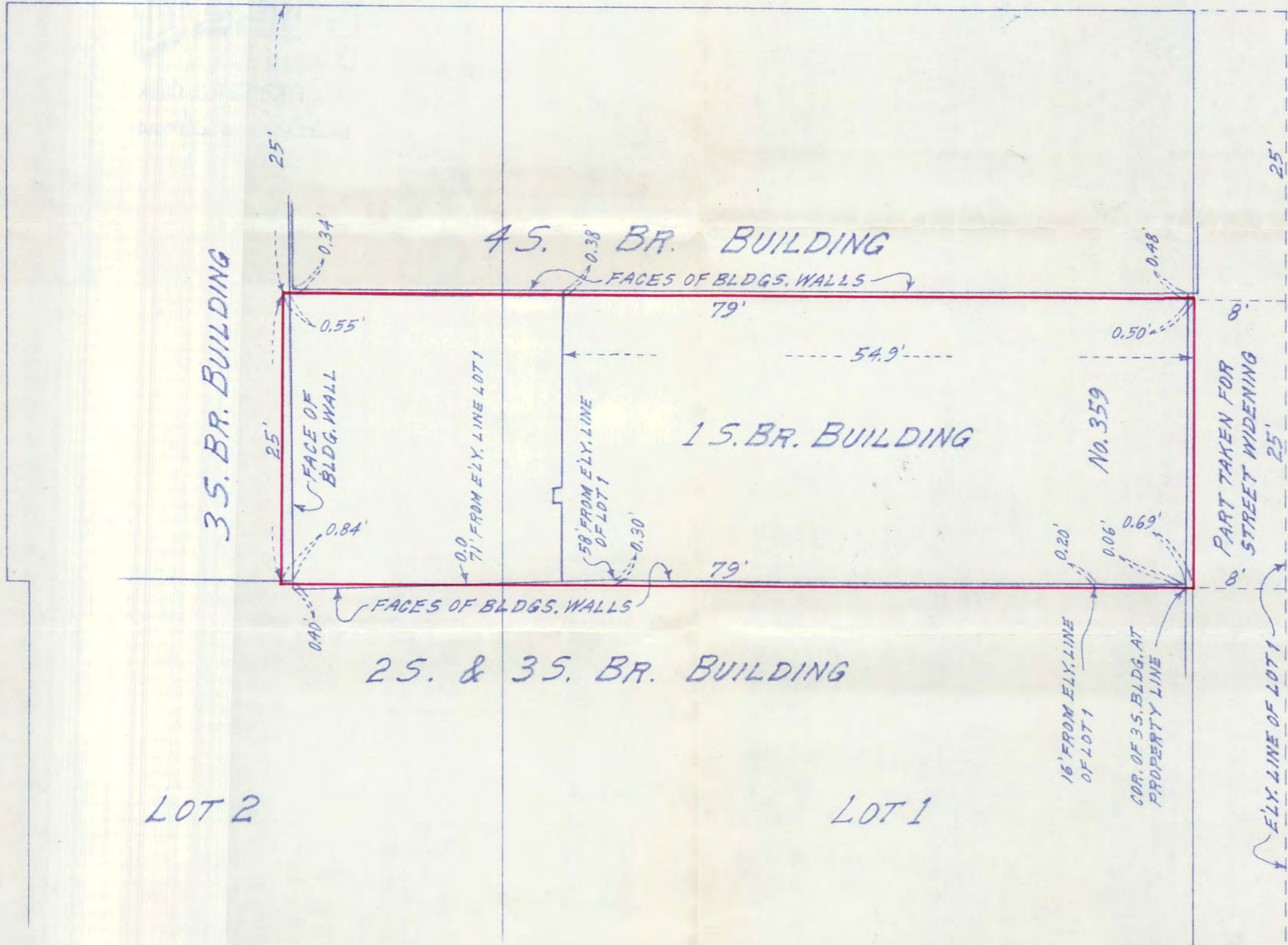

ST.

JACKSON