

7870

CERTIFICATE OF SURVEY

Fl llmore 4593 - 94 - 95

PRior 4050'

RALPH D. THOMAS & ASSOCIATES INC. N.E. COR. SEC. 18
ENGINEERS T.30, R. 23.
400 MET. LIFE BLDG.
MINNEAPOLIS 1, MINNESOTA

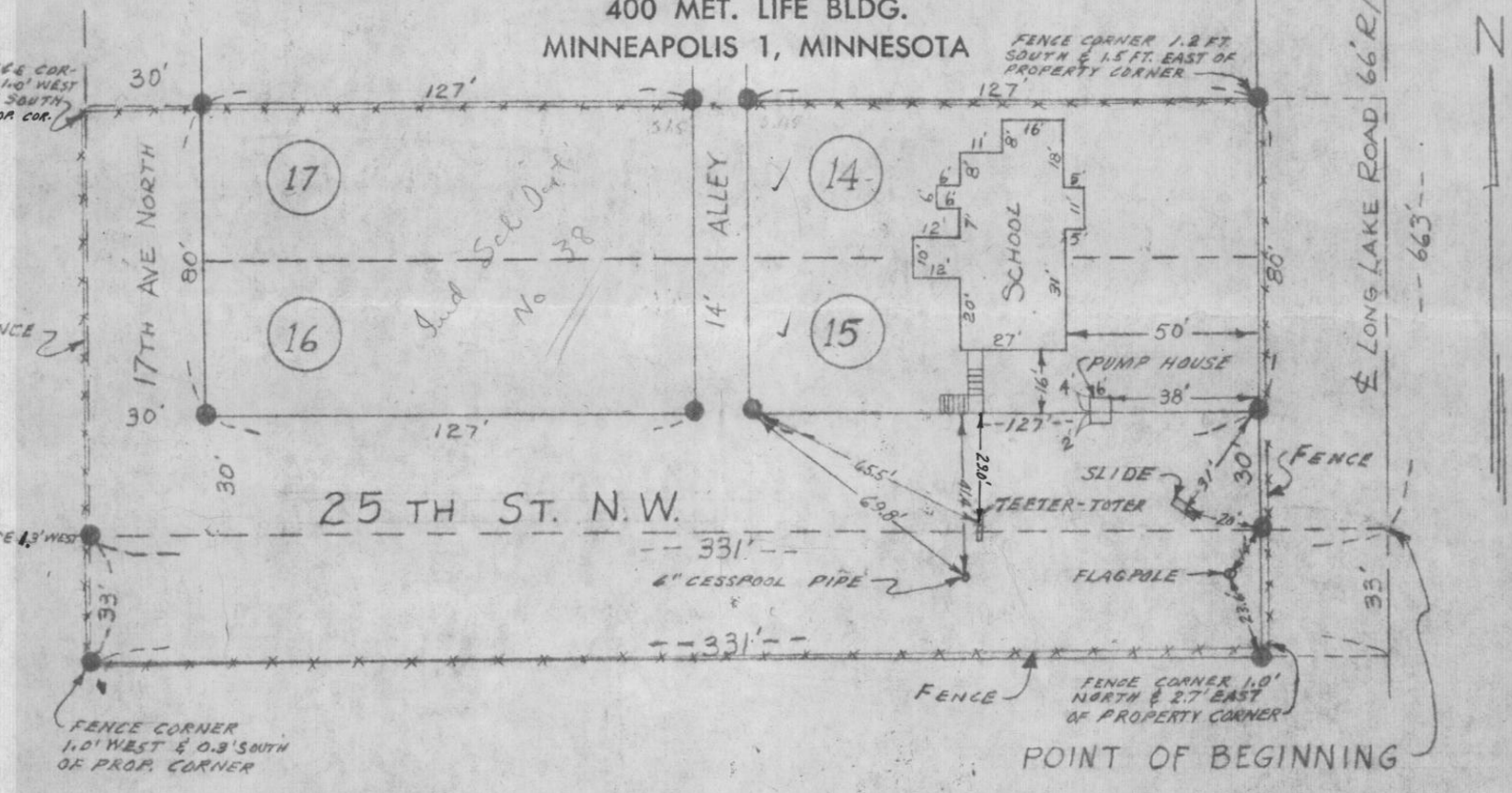

Description: Lots 14, 15, 16, 17, Block 2, First Addition to Iron Works Plat.

Also: That part of the N.E. 1/4 of Section 18, T. 30, R. 23, described as follows: Commencing at a point on the Easterly line of said 1/4 section 663 feet South of the N.E. corner of said 1/4 section; thence due West 331 feet; thence due South 33 feet; Thence due East to Easterly line of said 1/4 section; thence due North along said section line to point of beginning.

Scale: 1" = 50'
● = IRONS

We hereby certify THAT WE HAVE ON THIS 14TH DAY OF NOVEMBER 1952

MADE A SURVEY OF THE REAL ESTATE DESCRIBED AS ABOVE.

VILLAGE OF NEW BRIGHTON, RAMSEY COUNTY, MINNESOTA, AS SHOWN ON THE ABOVE PLAT.

SURVEY MADE FOR INDEPENDENT SCHOOL DIST. #36

AT THE REQUEST OF MR. PETER POPOVICH

I hereby certify that this survey, plan, or report was prepared by me or under my direct supervision and that I am a duly Registered Land Surveyor under the Laws of the State of Minnesota.

RALPH D. THOMAS & ASSOCIATES INC.
Engineers

Donald O. Kungelby Reg. No. 3105
Minneapolis Lic. No. 7850

Project No. 675 A177 Sheet No. 1