

PLAT OF SURVEY

That portion of the Southeast $\frac{1}{4}$ of the Southeast $\frac{1}{4}$ of Section 25 Township 29 Range 23 lying East of Galtier St. vacated and southerly from Sycamore St. to the Great Northern Right of Way, except the West 299.98 feet thereof and except the East 660.54 feet thereof and except the North 125 feet of the West 213.5 feet of the East 874.04 feet thereof. Said parcel of land contains 2.5 acres more or less.

GALTIER ST

3

SYCAMORE ST

ST

N

Vacated

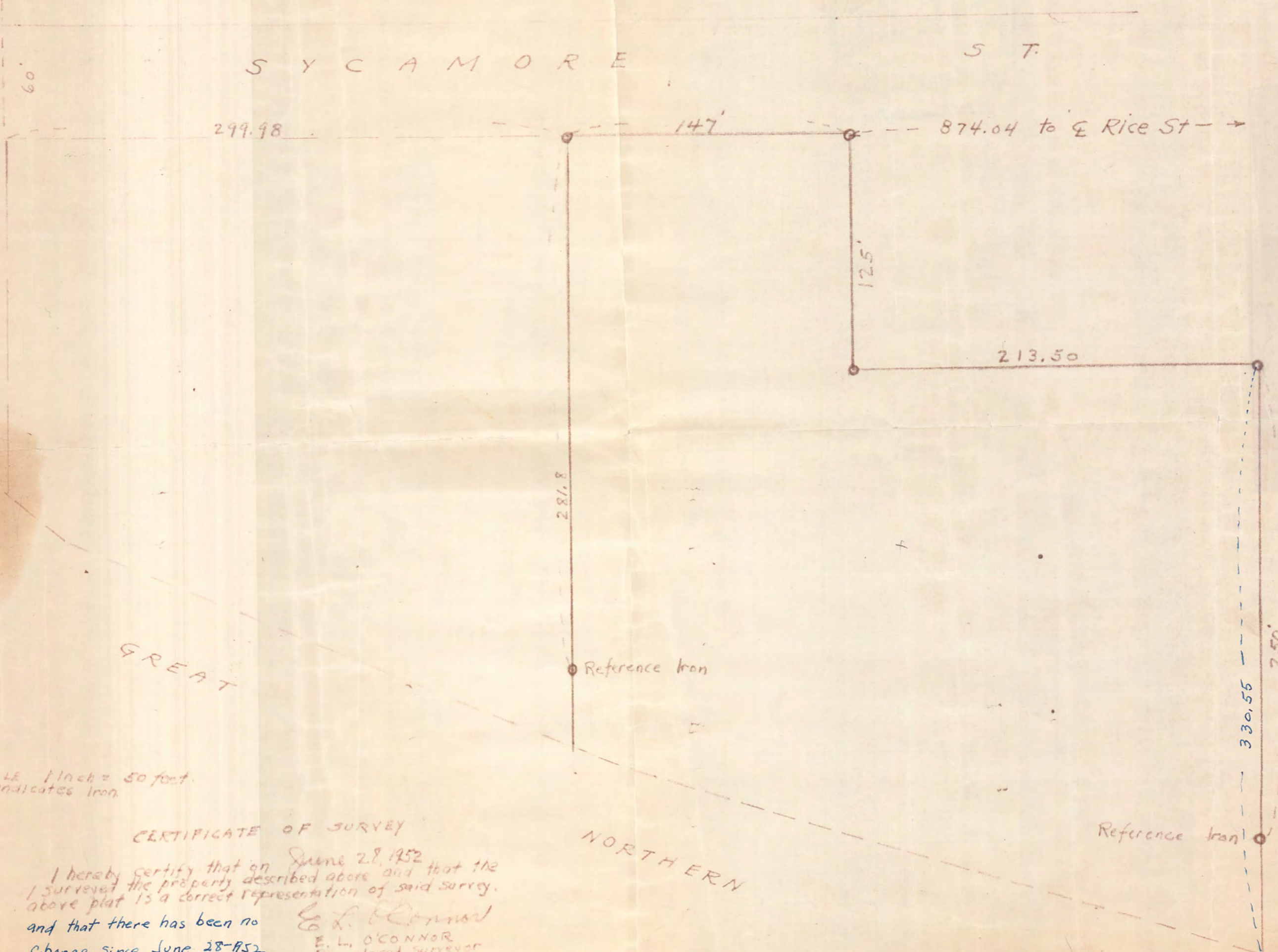

533.04
33.
566.04
94.50
660.54

874.04
213.50
660.54

See 7942

SCALE 1 inch = 50 feet.
O indicates iron.

CERTIFICATE OF SURVEY

I hereby certify that on June 28, 1952 I surveyed the property described above and that the above plat is a correct representation of said survey and that there has been no change since June 28-1952

E. L. O'Connor
E. L. O'CONNOR
Registered Surveyor
1430 Taylor Ave.
St Paul, A. Minn.

Jan. 17-1955.

7/1/56

RR

7831