

Survey For: UPPER MIDWEST REALTY CO.

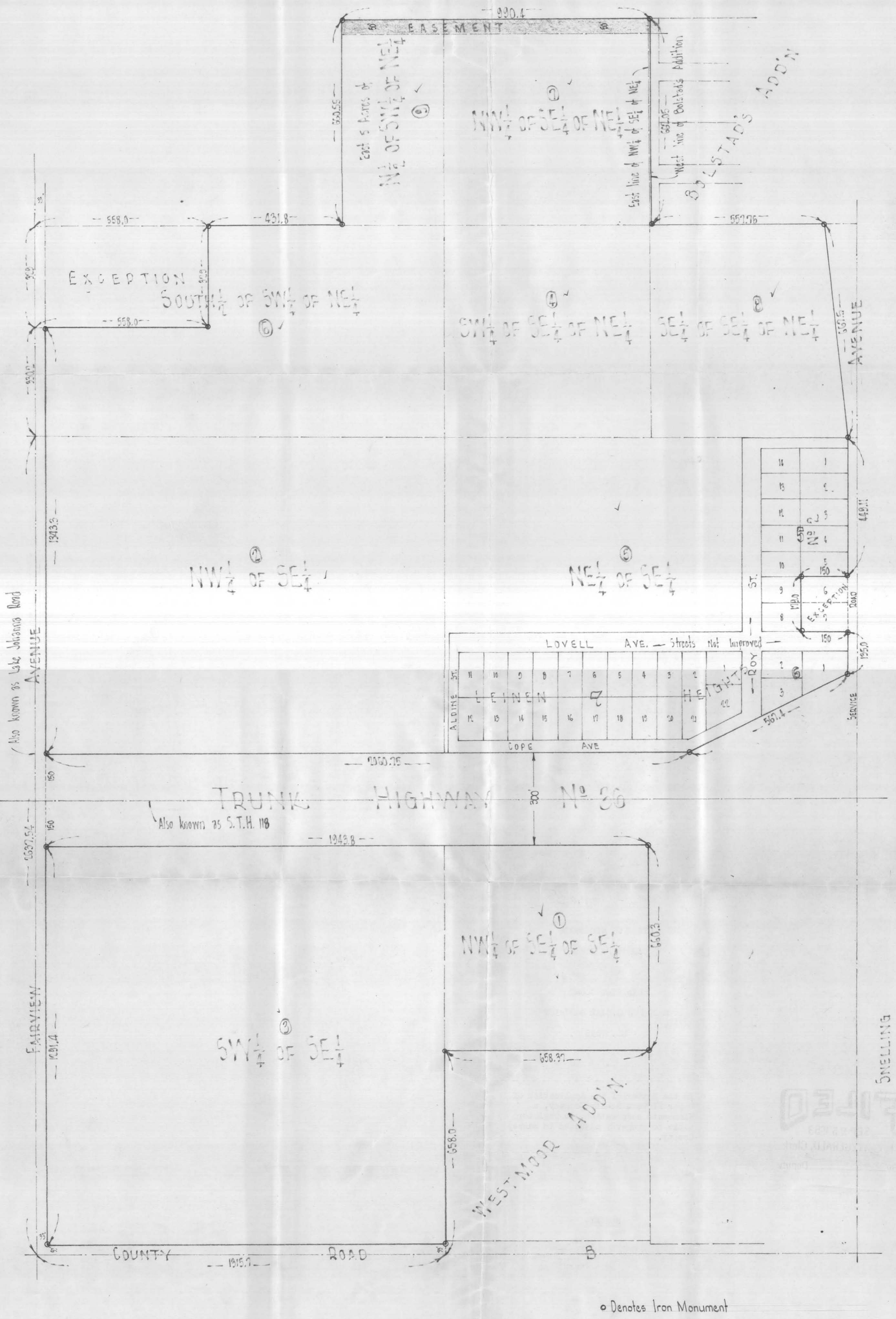

No hereby certify that this is a true and correct plat of a survey of ~

Tract No 1: The Northwest 1/4 of the Southeast 1/4 of the Southeast 1/4

Tract No 2: The Northwest 1/4 of the Southeast 1/4

Tract No 3: The Southwest 1/4 of the Southeast 1/4

Tract No 4: The Southwest 1/4 of the Southeast 1/4 of the Northeast 1/4

Tract No 5: The Northeast 1/4 of the Southeast 1/4, including therein all of Leinen Heights No 2 except Lots 6 and 7, Block 5, in said Leinen Heights Number Two

Tract No 6: The South 1/2 of the Southwest 1/4 of the Northeast 1/4 except the West 558 feet of the North 329 feet

Tract No 7: The Northwest 1/4 of the Southeast 1/4 of the Northeast 1/4

Tract No 8: The Southeast 1/4 of the Southeast 1/4 of the Northeast 1/4

Tract No 9: The East 5 acres of the North 1/2 of the Southwest 1/4 of the Northeast 1/4

All in Section 9, Township 29, Range 23, and all according to the United States Government Survey thereof and the plat of Leinen Heights Number Two on file and of record in the office of the Register of Deeds in and for Ramsey County, Minnesota; subject to Lake Johanna Road, State Trunk Highway 36-118, County Road B, also subject to easement over the north 50 feet to Standard Oil Co., Great Lakes Pipe Line Co. and Northern States Power Co.; as surveyed by us in February, 1953.

EGAN, FIELD & NOWAK
Engineers & Surveyors
Minneapolis, Minnesota

Scale 1"=200'

7635

1225-7
1522