

W. F. BRETTSCHEIDER

Registered Civil Engineer and Land Surveyor
1160 Charles Ave. St. Paul 4, Minn.

PLAT OF SURVEY

OF PROPERTY OF DR. EDWARD F. WALSH & EDWARD B. RYAN
described as follows: The West 5 feet of Lot 3, All of Lot 4 & the East 7 Feet of Lot 5 Block 4 Woodbury & CASES ADDITION

Scale: 1 inch 30 feet.

o Indicates Iron

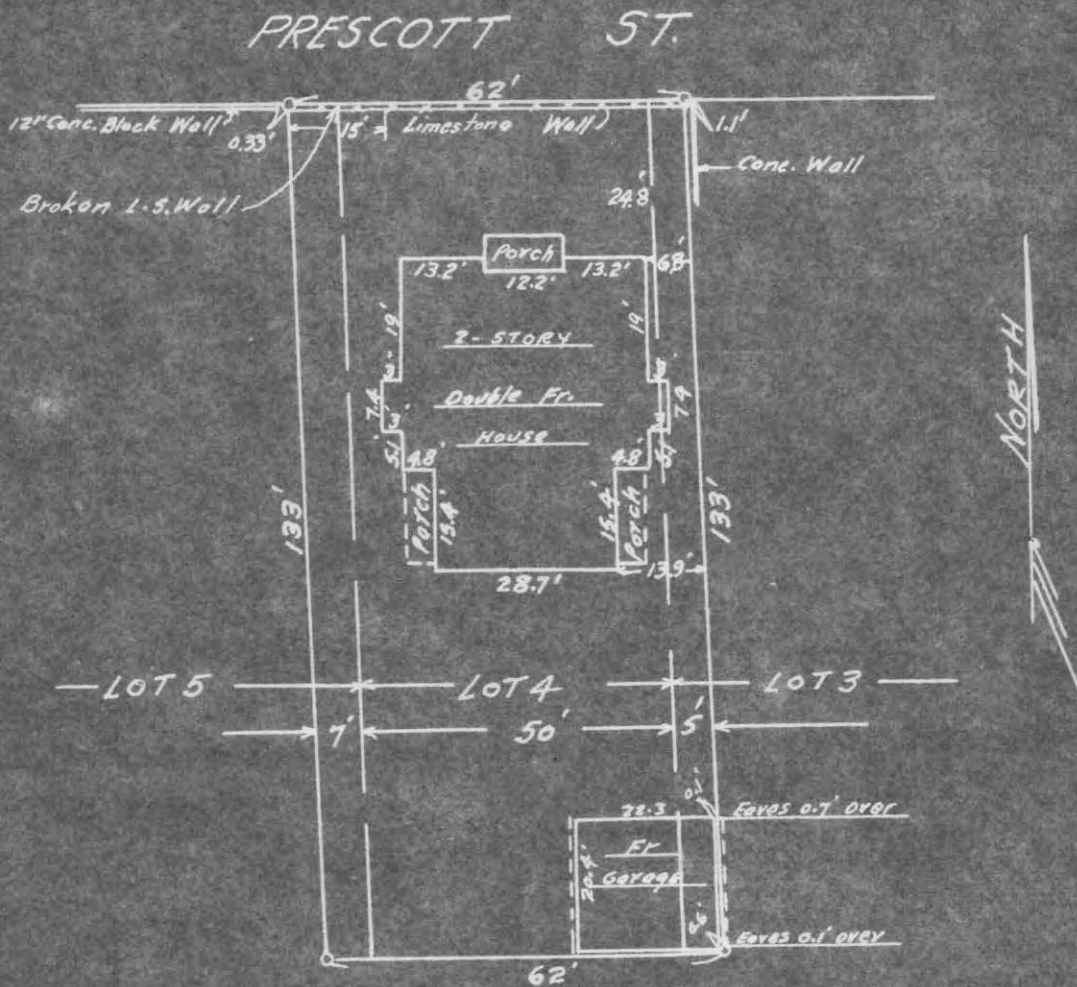

CERTIFICATE OF LOCATION OF BUILDING

I hereby certify that on July 11, 1952 I made a survey of the proposed location of the building on the above described property and that the location of said building is correctly shown on the above plat.

W. F. Brettschneider

CERTIFICATE OF SURVEY

I hereby certify that on July 11, 1952 I surveyed the property described above and that the above plat is a correct representation of said survey, and there are no encroachments except as shown hereon.

W. F. Brettschneider

7506