

APPLICATION NO. 14245

TELEPHONES { CE 0731  
MI 8414

# PLAT OF SURVEY

OF PROPERTY OF Alpheus M. Sanderson, 2105 Scudder St., St. Paul, Minnesota

FOR MINNESOTA FEDERAL SAVINGS AND LOAN ASSOCIATION

DESCRIBED AS FOLLOWS West 1/3 of Lots 5 and 6, Block 48, St. Anthony Park North  
(Ramsey County, Minnesota)

SCALE: 1 INCH 20 FEET

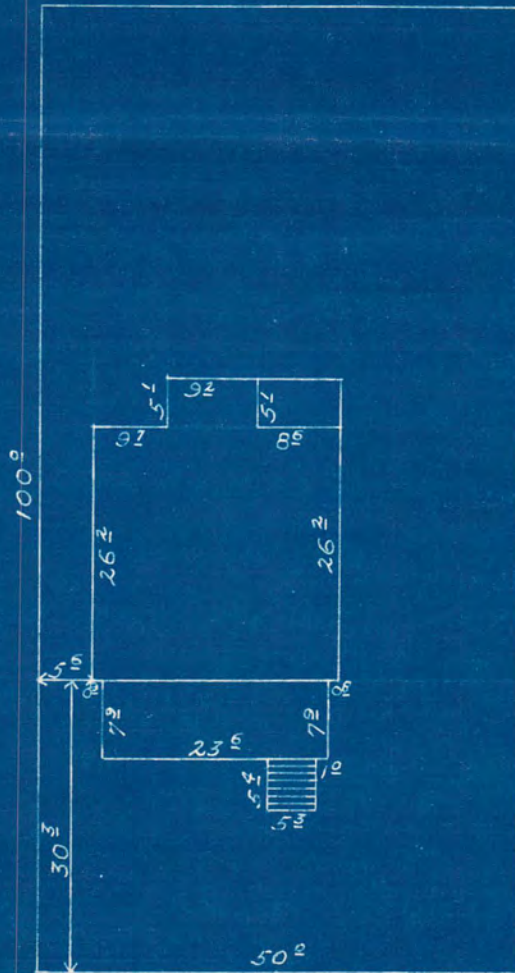

SCUDDER ST.

### CERTIFICATE OF LOCATION OF BUILDING

I hereby certify that on 7-21 1941

I made a survey of the location of the building(s) on the above described property and that the location of said building(s) is correctly shown on the above plat.

*E. B. McDonough*

### CERTIFICATE OF SURVEY

I hereby certify that on \_\_\_\_\_ 19\_\_\_\_

I surveyed the property described above and that the above plat is a correct representation of said survey.

E. B. McDONOUGH, REGISTERED SURVEYOR, NO. 1990

# 7476