

PLAT OF SURVEY

by
R. C. WOLFGRAM, REGISTERED LAND SURVEYOR
ST. PAUL, MINNESOTA

I hereby certify that this is a true and correct plat of a survey of the land shown and described hereon, and that any monuments or markers indicated hereon have been placed as shown, and that any improvements or physical conditions indicated hereon are as shown.

Survey completed Aug., 25, 1952.

Plat Scale - 1 in. = 200 ft. • Indicates Iron Mont.

R. C. Wolgram

Description:-

The following tracts all in Section 14, Township 29, Range 22, according to the United States Government Survey thereof:-

The South one-half (S. 1/2) of the West three-fourths (W. 3/4) of the Southwest quarter (S.W. 1/4) of the Southeast quarter (S.E. 1/4) of said section, except the following four parcels:

- (a) the South 260 feet of the East 384.48 feet thereof;
- (b) the East 28 rods of the North 22 rods thereof;
- (c) the West 264 feet of the South 330 feet thereof;
- (d) the East 33 feet of said South one-half (S. 1/2) of West three-fourths (W. 3/4).

The Northwest quarter (N.W. 1/4) of the Southwest quarter (S.W. 1/4) of the Southeast quarter (S.E. 1/4) of said section.

The West one-half (W. 1/2) of the Northwest quarter (N.W. 1/4) of the Southeast quarter (S.E. 1/4) of said section.

The Southeast quarter (S.E. 1/4) of the Southwest quarter (S.W. 1/4) of said section, except the West 400 feet of the South 435 feet thereof, and except the South 435 feet of the East 200 feet of the West one-half (W. 1/2) of said Southeast quarter (S.E. 1/4) of the Southwest quarter (S.W. 1/4).

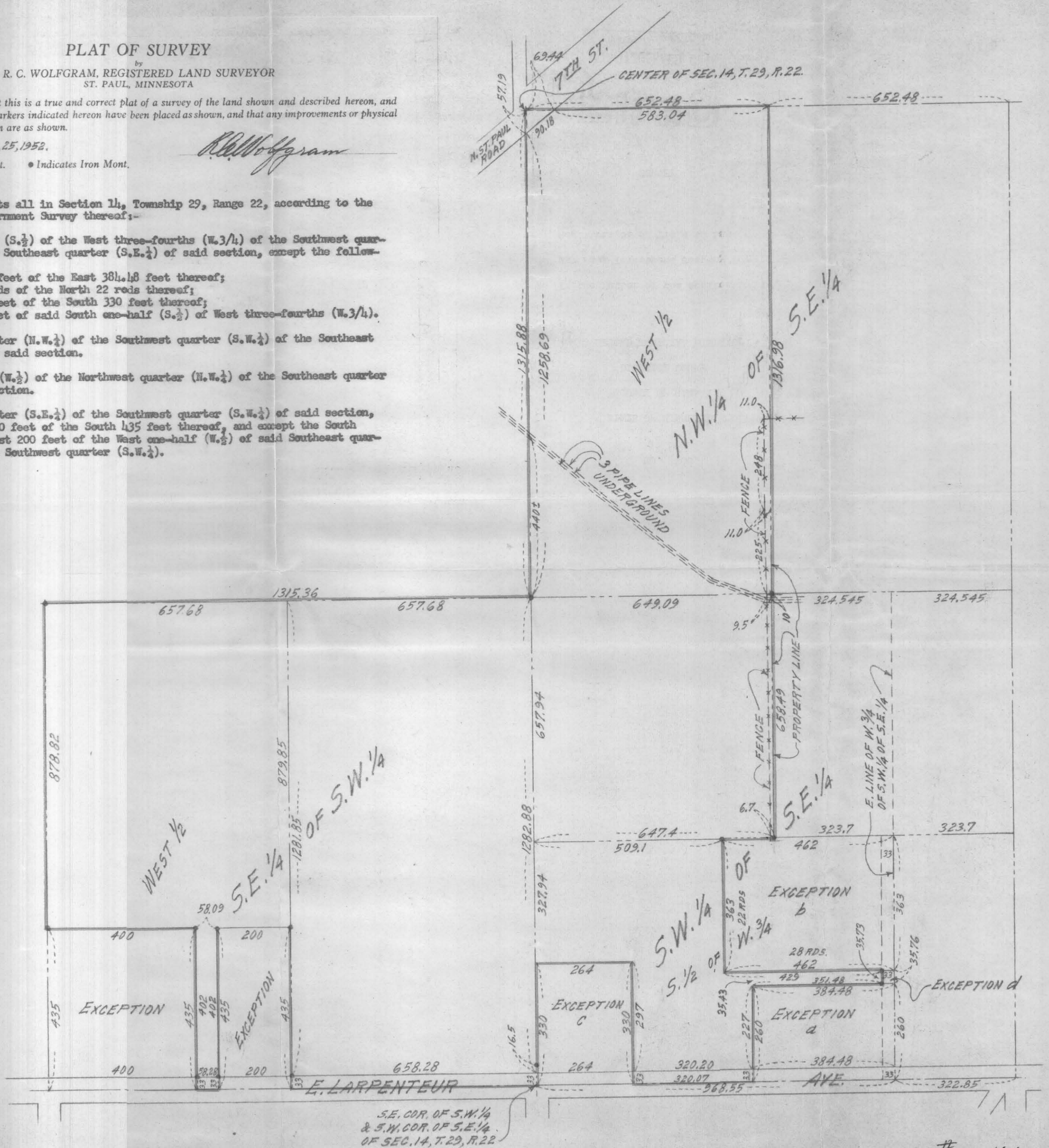

S.E. COR. OF S.W. 1/4
& S.W. COR. OF S.E. 1/4
OF SEC. 14, T. 29, R. 22

7466