

NE COR. OF SE 1/4
OF SE 1/4 SEC 23-29-22

MILNER W. CARLEY
CIVIL ENGINEER
LAND SURVEYOR

SURVEY OF

EXCEPT IVY AVENUE, THAT PART NORTHWESTERLY OF THE RIGHT OF
WAY OF THE CHICAGO, ST. PAUL, MINNEAPOLIS AND OMAHA RAILWAY
OF THE SOUTHEAST QUARTER OF THE SOUTHEAST QUARTER (SE 1/4 SE 1/4)
OF SECTION TWENTY-THREE (23), TOWNSHIP TWENTY-NINE (29)
NORTH, RANGE TWENTY-TWO (22) WEST, ACCORDING TO UNITED
STATES GOVERNMENT SURVEY THEREOF.

June 1952.

Scale 1" =
100'

o indicates iron

I hereby certify to having surveyed the property described
on this map and have placed iron monuments at the corners
as shown. There are no buildings or encroachments thereon
except as shown.

Milner W. Carley
Registered surveyor,
Minnesota certificate #855

RECORDED

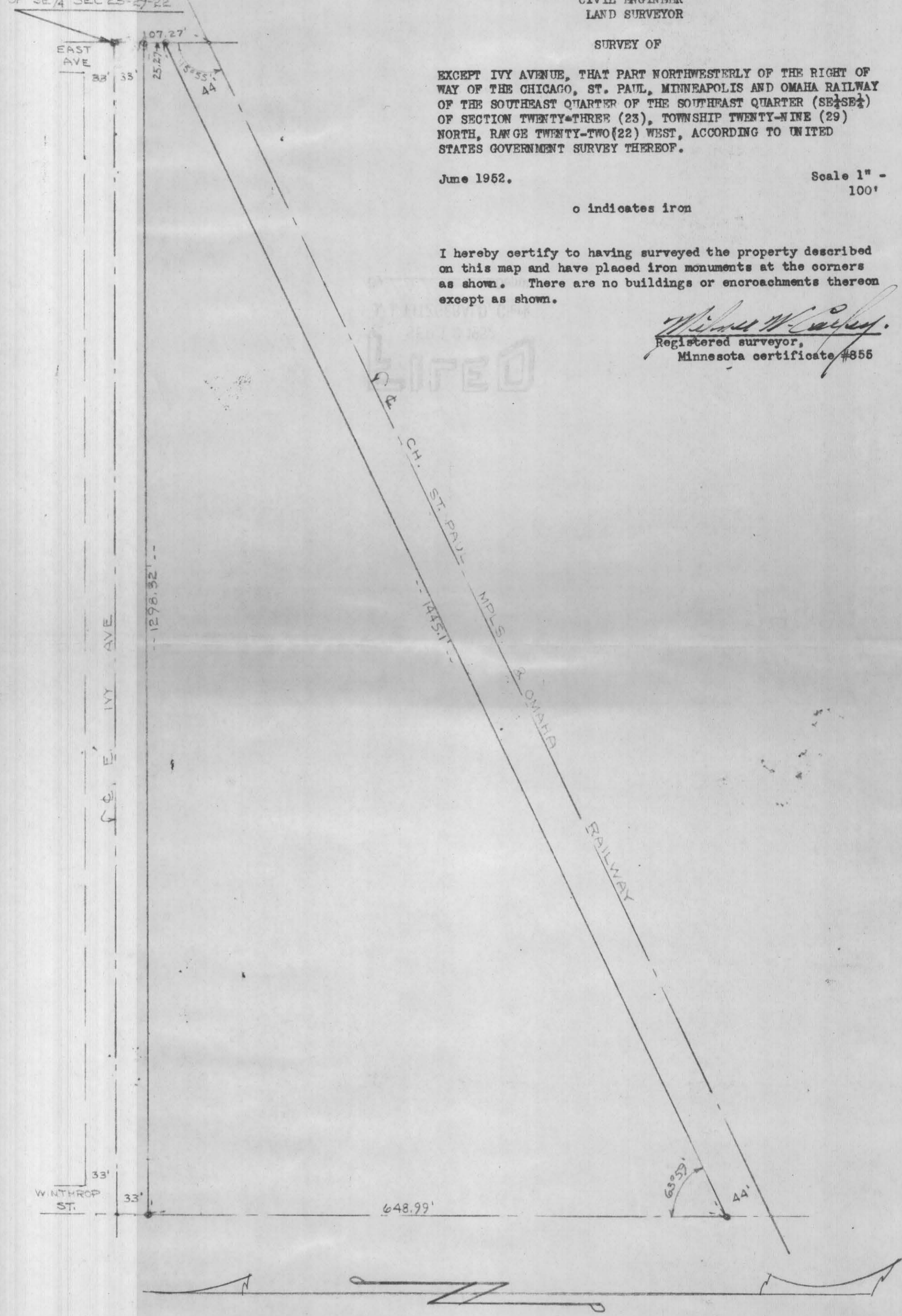

#7465

32-60

1030