

MILNER W. CARLEY
 CIVIL ENGINEER
 LAND SURVEYOR

SURVEY OF

All that part of the Southeast 1/4 of Section 6, Town 30 North, Range 23 West, lying Southwesterly of centerline of S. T. H. #10 and between two lines running Southwesterly at right angles to said centerline from points thereon 1065.9 feet and 1311.9 feet Northwestwardly measured on said centerline from South line of said Southeast 1/4 excepting therefrom Northwestwardly 146.0 feet of Northeastwardly 486.6 feet and subject to S. T. H. #10.

July 1952

Scale 1" = 200'

o indicates iron

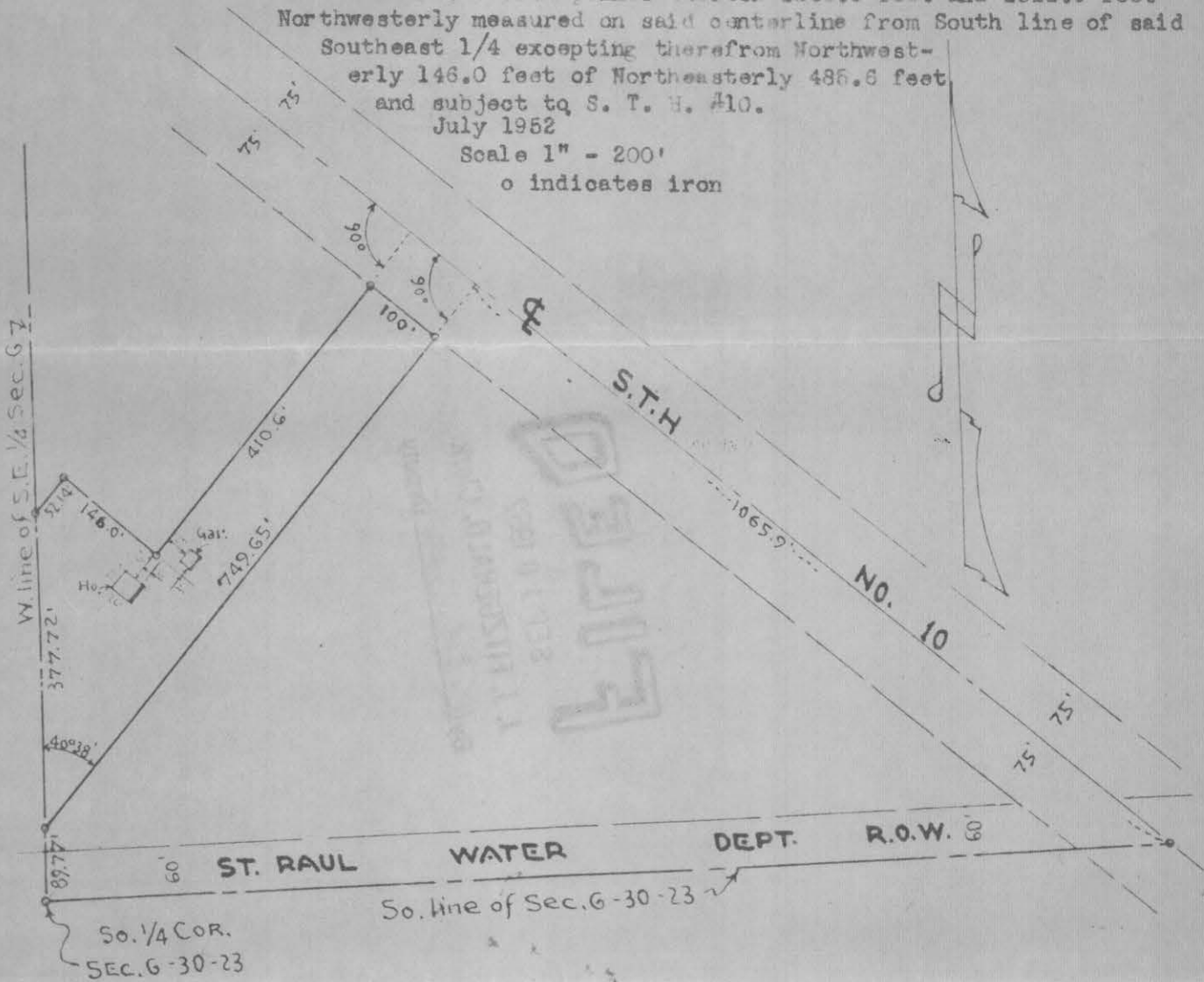

STATE OF MINNESOTA)
 COUNTY OF RAMSEY) SS

Milner W. Carley
 Registered Surveyor No. 855

Milner W. Carley being first duly sworn under oath deposes and says that he is a Registered Surveyor registered under the laws of the State of Minnesota; that he prepared the attached map of survey of land located in the Southeast 1/4 of Section 6, Town 30 North, Range 23 West; that he surveyed the land described on said map; and that there are no encroachments on said land except as shown on said map.

Subscribed and sworn to before me this 23rd day of July 1952.

Donald O. Carley
 Notary Public, Ramsey County, Minn.

My commission expires _____

DONALD O. CARLEY

Notary Public, Ramsey County, Minn.

My Commission expires Mar. 3, 1956

