

SCALE: 1 INCH 40 FEET
O: indicates irons

THE E. B. McDONOUGH CO.
1953 UNIVERSITY AVE., SAINT PAUL 4
400 NATIONAL BUILDING, MINNEAPOLIS 2

TELEPHONES { MI 3201
 { GE 9441
 { EM 5072

PLAT OF SURVEY

OF PROPERTY OF Herbert Gellert, 2001 St. Anthony Ave., St. Paul, Minn.

DESCRIBED AS FOLLOWS The Easterly 55 feet of the Westerly 75 feet of Lot 1, Block 4, Merriam Park, except the Northerly 100.2 feet thereof.

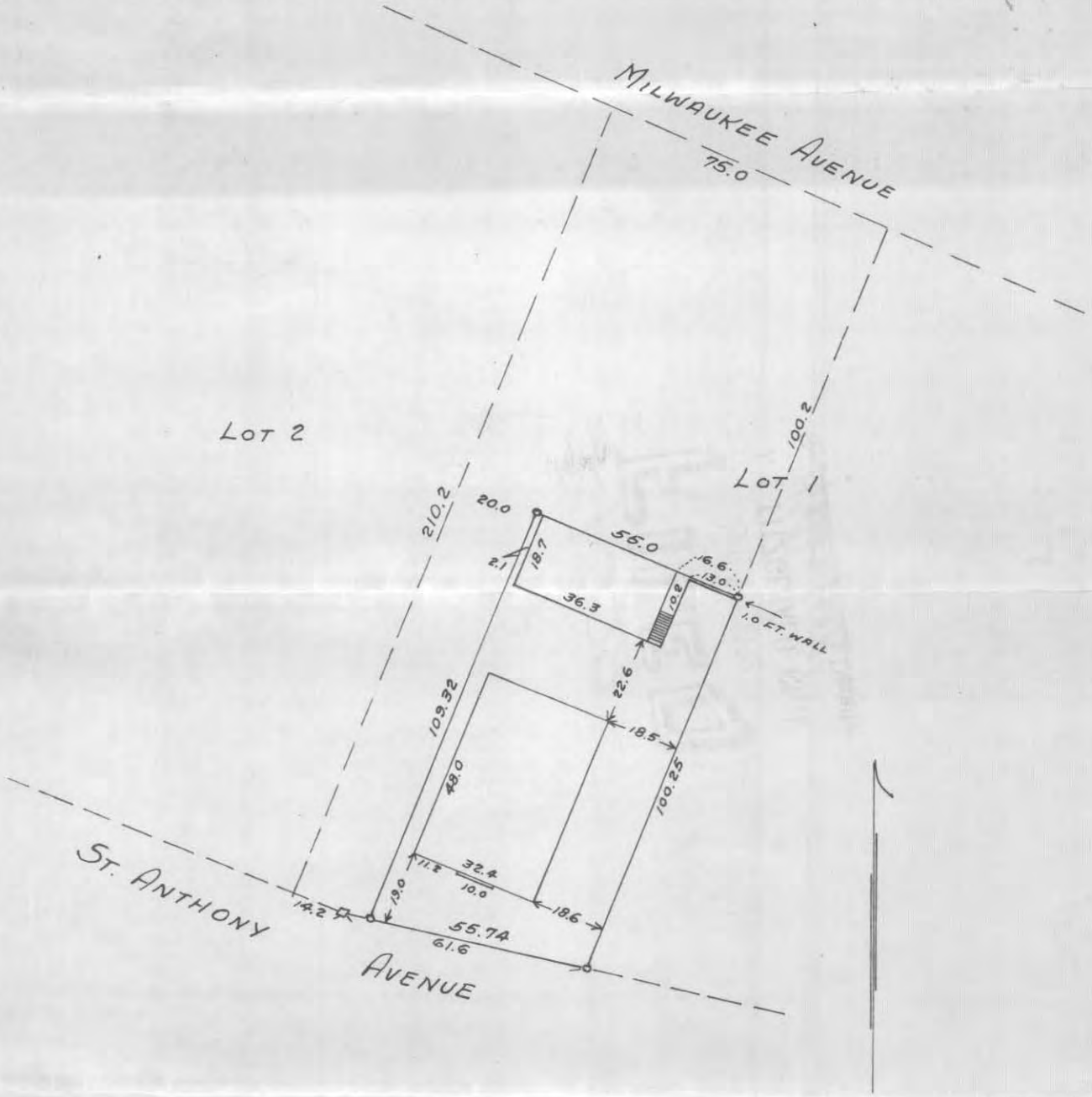

CERTIFICATE OF LOCATION OF BUILDING

I hereby certify that on 12-13 1951
I made a survey of the location of the building(s) on the above
described property and that the location of said building(s)
is correctly shown on the above plat.

E. B. McDonough

CERTIFICATE OF SURVEY

I hereby certify that on _____ 19____
I surveyed the property described above and that the above
plat is a correct representation of said survey.

E. B. McDONOUGH, REGISTERED SURVEYOR, NO. 1990
DONALD O. WEBER, REGISTERED SURVEYOR, NO. 665