

7285

PLAT OF SURVEY

by
 R. C. WOLFGRAM, REGISTERED LAND SURVEYOR
 ST. PAUL, MINNESOTA

I hereby certify that this is a true and correct plat of a survey of the land shown and described hereon, and that any monuments or markers indicated hereon have been placed as shown, and that any improvements or physical conditions indicated hereon are as shown.

Surveyed Nov., 16, 1951

R. C. Wolgram

Plat Scale - 1 in. = 100 ft. • Indicates Iron Mont.

Description :

All that part of the Southeast one quarter of Southeast one quarter of Section 2, Township 29, Range 23 lying South of a line described as follows, to-wit: - Commencing at a point which is 678.56 feet North of the Southeast corner of said Section 2; thence running approximately West a distance of 692.65 feet to a point which is 680.28 feet North of the South line of said Section 2; and lying East of a line described as follows, to-wit: - Commencing at a point 692.65 feet West of the East line of said Section 2 and 680.28 feet North of the South line of said Section 2, thence running South to the South line of said Section 2 to a point 692.75 feet West of the Southeast corner of said Section 2; excepting from the South 214 feet of the Southeast one quarter of the Southeast one quarter of the Southeast one quarter of said Section 2, the East 80 feet of West 110 feet and East 160 feet of West 350 feet thereof, according to the U. S. Government Survey thereof.

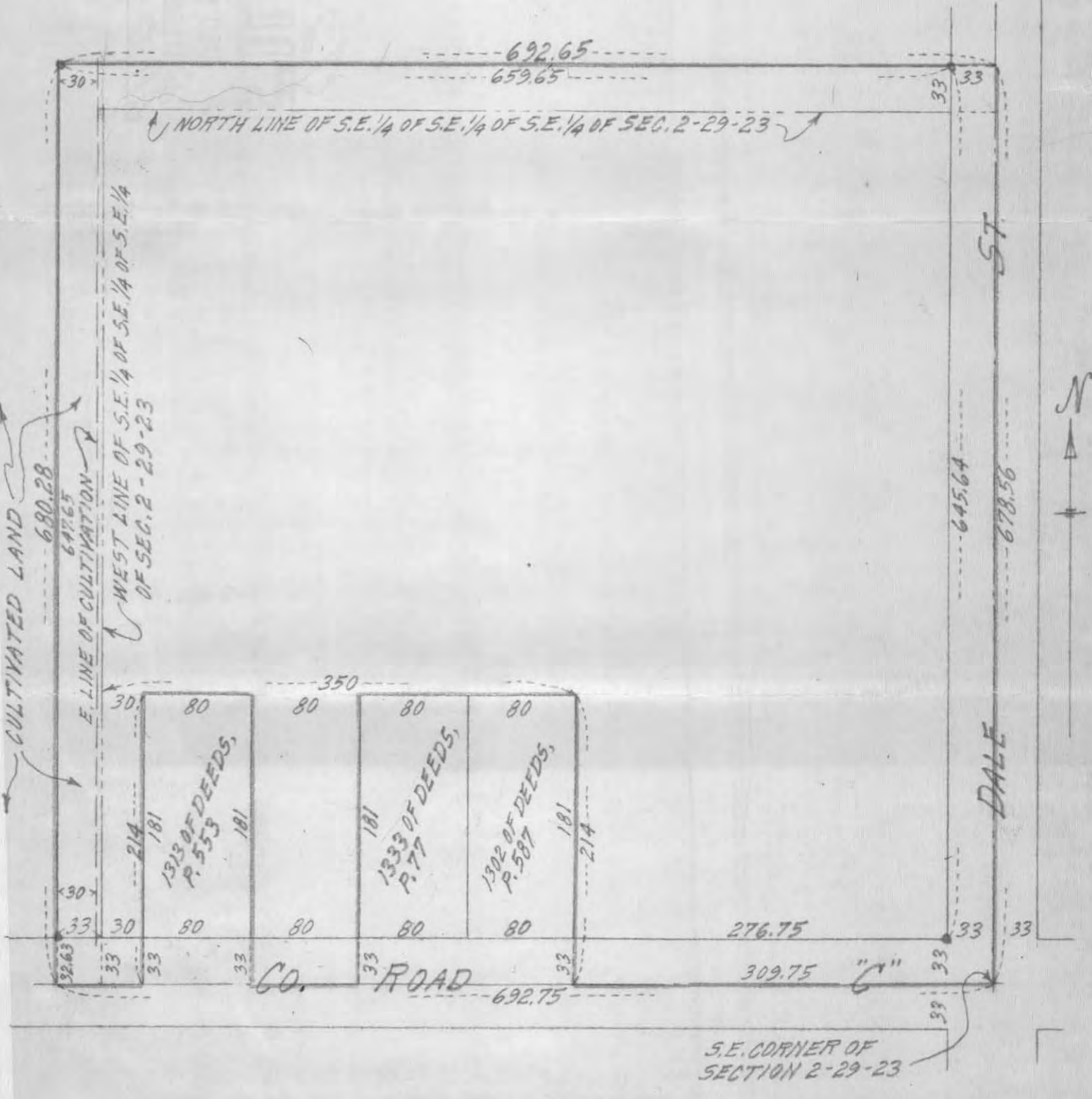

7285