

7263

PLAT OF SURVEY

by
R. C. WOLFGRAM, REGISTERED LAND SURVEYOR
ST. PAUL, MINNESOTA

I hereby certify that this is a true and correct plat of a survey of the land shown and described hereon, and that any monuments or markers indicated hereon have been placed as shown, and that any improvements or physical conditions indicated hereon are as shown.

Surveyed *Sept., 10, 1951.*

Plat Scale - 1 in. = 120 ft. • Indicates Iron Mont.

Description -- Westerly 10.55 acres of that part of the Northeast quarter (N.E. 1/4) of the Northwest quarter (N.W. 1/4) lying Northwesterly of Wisconsin Central Railway in Section 14, Township 29, Range 22, according to the U. S. Government Survey thereof; Including therein the West 256 feet of that part of the N.E. 1/4 of the N.W. 1/4 of Section 14, T.29, R.22 W. lying Northerly of the right of way of Minneapolis, St. Paul & Sault Ste. Marie Ry. Company (formerly Wisconsin Ry.)

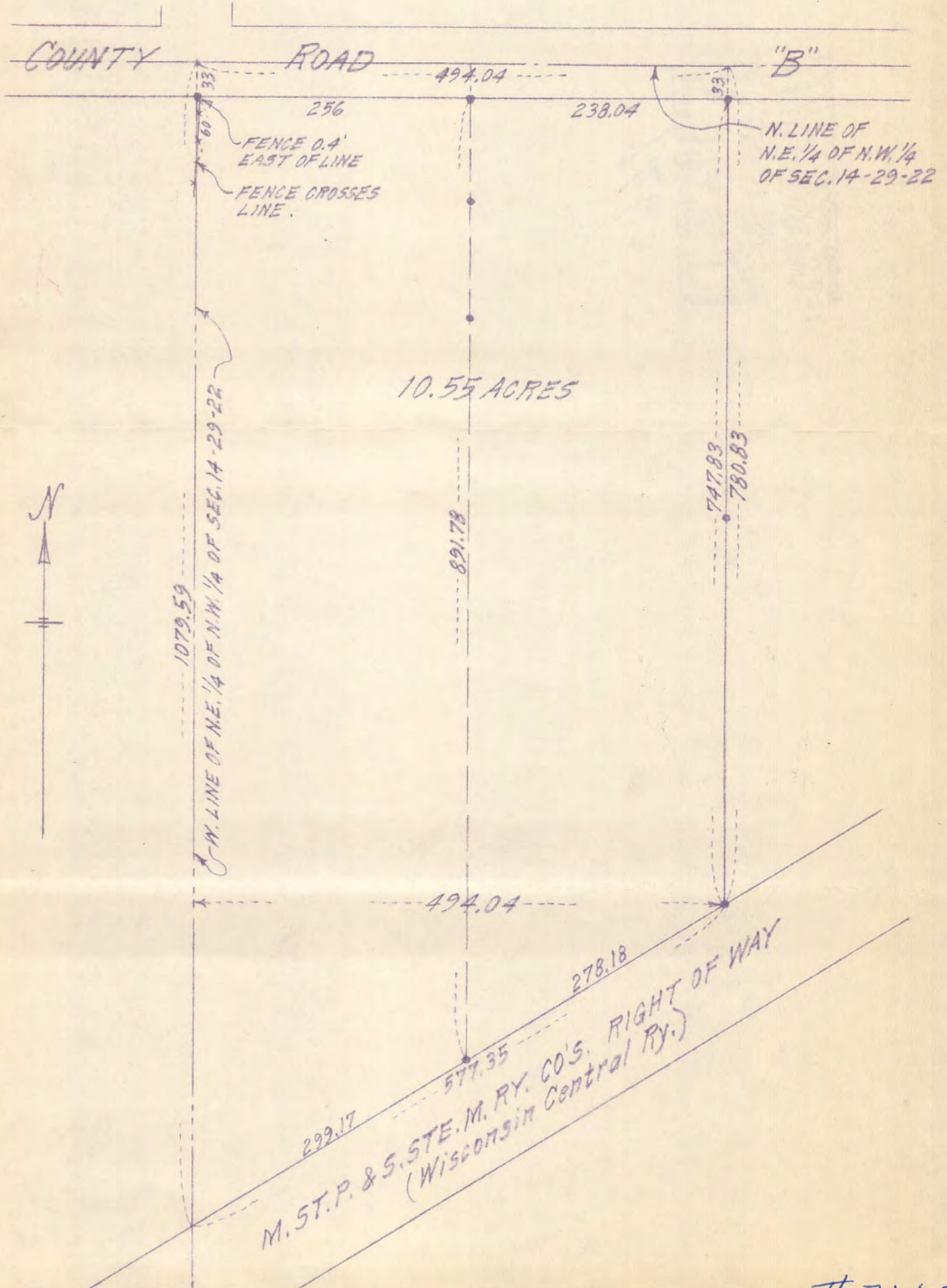

7263