

PLAT OF SURVEY

SCALE 1" = 20'

○ INDICATES IRON.

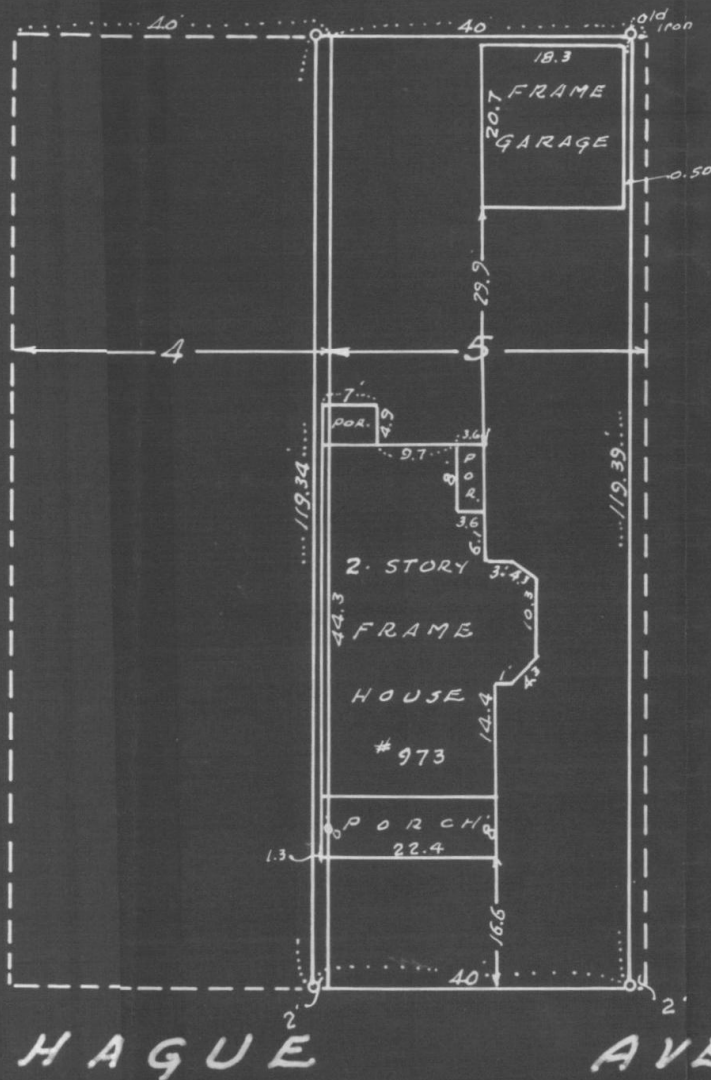

State of Minnesota } s.s.
County of Ramsey }

T. J. Welch, being duly sworn deposes and says that he is a duly registered and practicing Surveyor in the City of St. Paul, and County of Ramsey, Minnesota, that on August 6, 1951, he made a Survey of Lot 5, Block 3, Forepaugh's Division "A", except the Easterly 2 feet thereof, and the Easterly 2 feet of Lot 4, Block 3, Forepaugh's Division "A".

There are no encroachments on the above described property.

T. J. Welch

Subscribed and sworn to before me this 7th day of August 1951.

Harold K. Stake

Notary Public Ramsey County, Minn

My Commission Expires

7261