

SURVEY OF ... EXCEPT the West 887.85 FT.
 The North 5 Acres of the South 10 Acres of the
 SW $\frac{1}{4}$ of the SW $\frac{1}{4}$ of Sec. 16 T28N R23W.

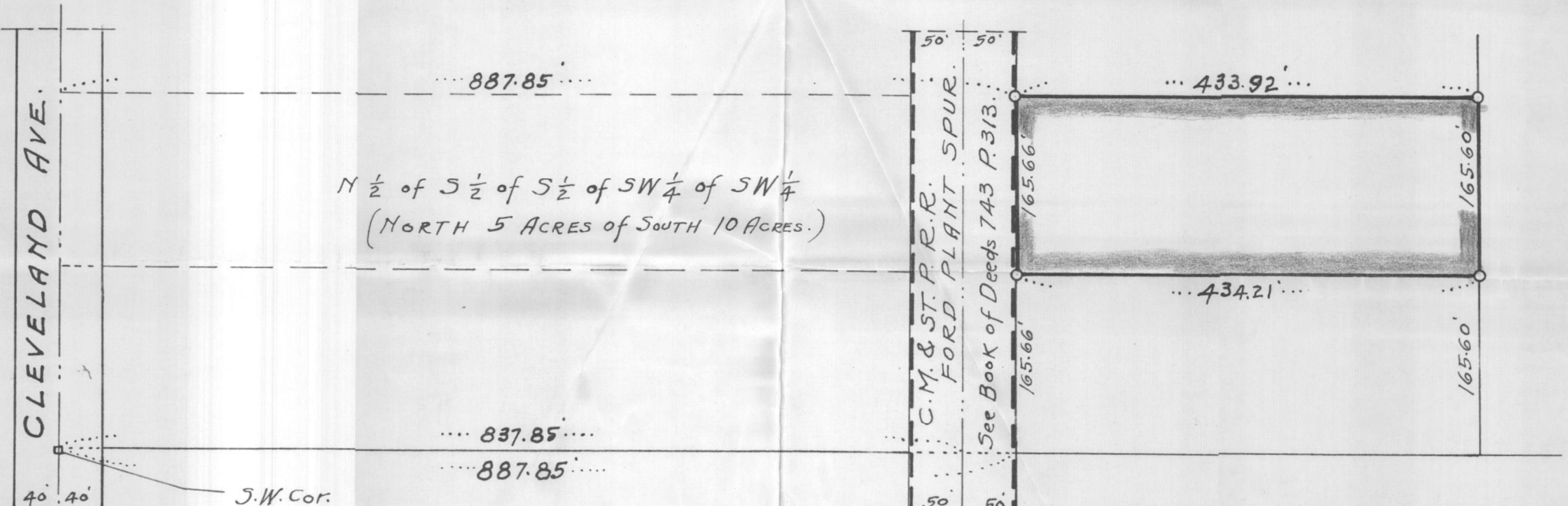

CLEVELAND AVE.

N $\frac{1}{2}$ of S $\frac{1}{2}$ of S $\frac{1}{2}$ of SW $\frac{1}{4}$ of SW $\frac{1}{4}$
 (NORTH 5 ACRES OF SOUTH 10 ACRES.)

50' 50'
 C.M. & ST. P.R.R.
 FORD PLANT SPUR.
 See Book of Deeds 743 P. 313.
 165.66'
 165.66'
 50' 50'

... 433.92 ...

... 434.21 ...

... 887.85 ...

... 837.85 ...

... 887.85 ...

40' 40' S.W. Cor.
 Sec. 16 T28N R23W.

o - Indicates Iron.
 Scale 1" = 100 FT.

NO ENCROACHMENTS.

State of Minnesota ss
 County of Ramsey

I hereby certify that this survey, plan, or report
 was prepared by me or under my direct super-
 vision and that I am a duly Registered Land
 Surveyor under the laws of the State of Minne-
 sota.

W. S. Ramlow

Date 7-23-1951 Rec No 1150

Subscribed and sworn to before me
 this 23d day of July, 1951
John Finck Arneson Notary Public, Hennepin County
 My Commission Expires Mar. 14, 1956

ENGINEERING SERVICE
 W. G. RAMLOW.
 REG. SURVEYOR & ENGR
 547 So. Saratoga St.
 ST. PAUL, MINN.
 July 21-1951.