

7236

MILNER W. CARLEY  
CIVIL ENGINEER  
LAND SURVEYOR

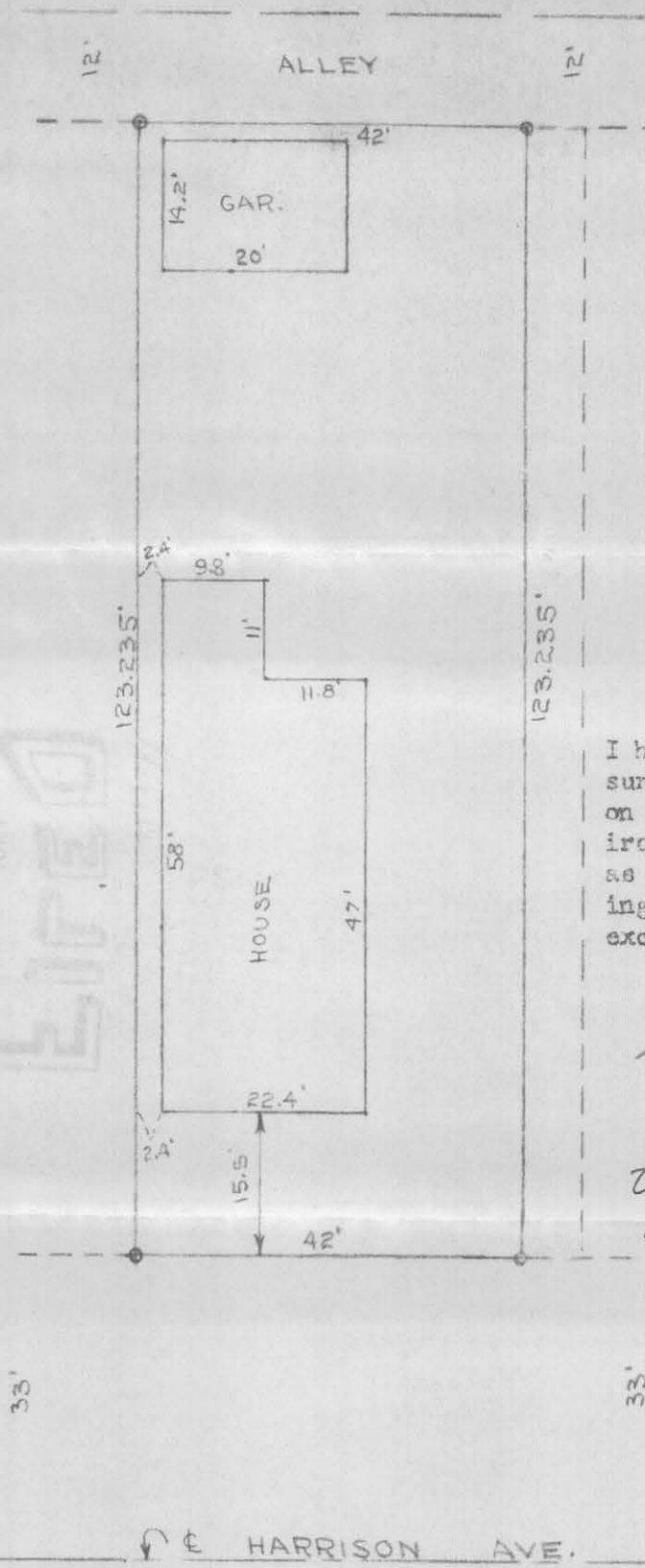

I hereby certify to having surveyed the property described on this map and have placed iron monuments at the corners as shown. There are no buildings or encroachments thereon except as shown.

*Milner W. Carley*  
Registered Surveyor,  
Minnesota Certificate #855

*Subscribed and sworn to before me this 5th day of November 1951*  
*W. L. Allen*  
*Notary Public Ramsey County, Minnesota*  
*My Commission expires Sept 30, 1954*

HARRISON AVE.

SURVEY OF

The West forty-two (W.42) feet of Lot Seventy-nine (79), Whitmore, Brisbane & Mullin's Subdivision of Lots 1 & 2 of Leach's Addition of Outlots to the town of Saint Paul, according to the recorded plat thereof on file and of record in the office of the Register of Deeds, in and for said County.  
September 1961

O indicates iron

Scale 1" = 20' 62-4

# 7236

1" = 20' / 160

