

MILNER W. CARLEY
 CIVIL ENGINEER
 LAND SURVEYOR

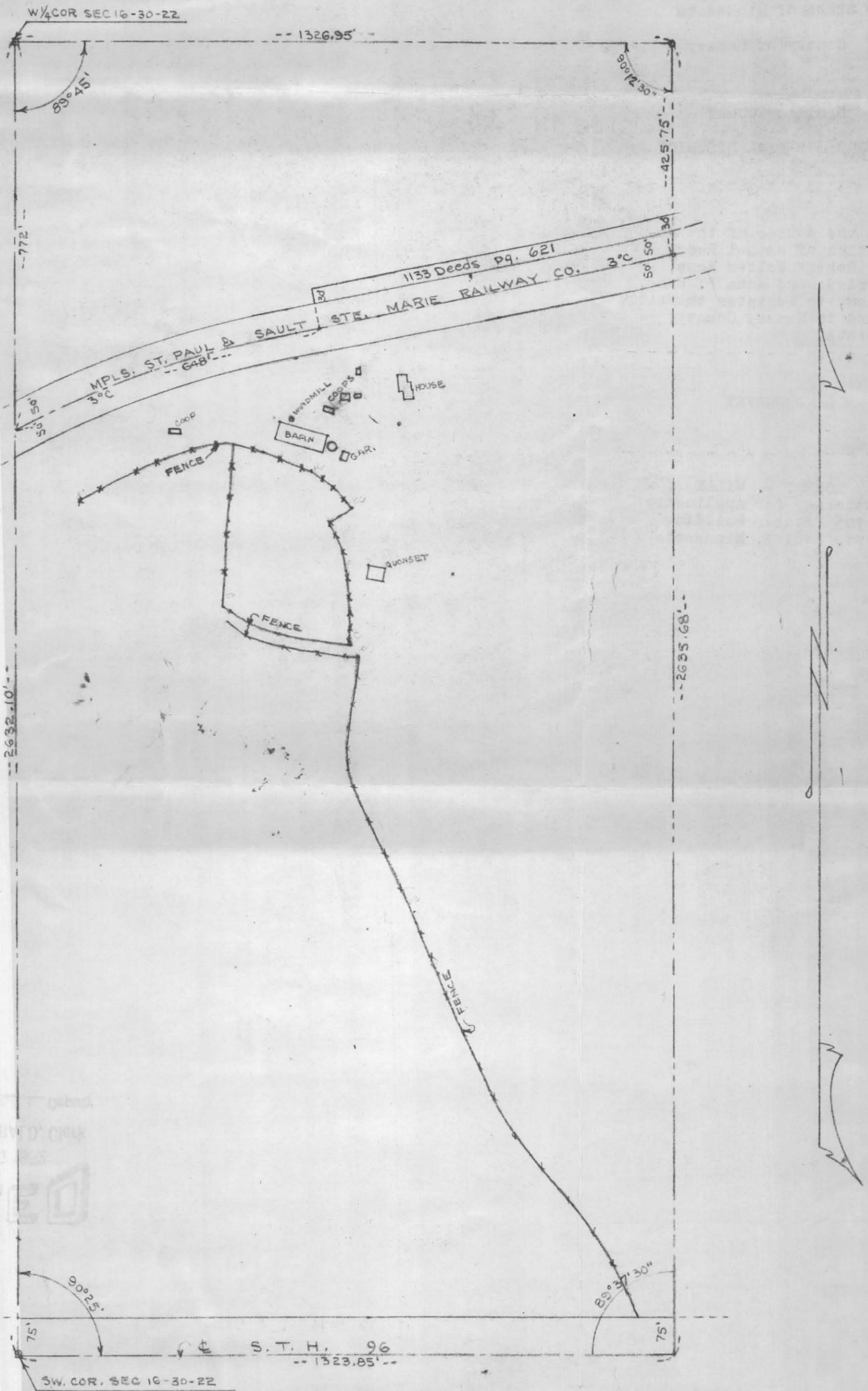

SURVEY OF

The West one-half of the Southwest quarter ($\frac{1}{2}$ of $SW\frac{1}{4}$), Section sixteen (16), Township thirty (30) North, Range twenty-two (22) West, excepting existing railroad right of way according to United States government survey thereof and subject to S. T. H. #96, and except tract described in 1133 Deeds, Page 621, filed in the Office of the Register of Deeds, Ramsey County, Minnesota.
 November-1951

Scale 1" = 200'

o indicates iron

I hereby certify to having surveyed the property described on this map and have placed iron monuments at the corners as shown. There are no buildings or encroachments thereon except as shown.

Milner W. Carley
 Registered Surveyor,
 Minnesota Certificate #855.

#7212