

TORRENS APPLICATION
No. 7190

NORTHWESTERN WHEEL &
FOUNDRY COMPANY'S ADDN.

SECTION 28
SECTION 27

PLAT OF SURVEY SHOWING LOCATION OF
SWITCH TRACKS - FENCE AND IRON MONUMENTS
ALONG PART OF THE EASTERLY LINE OF THE
NORTHWESTERN WHEEL & FOUNDRY COMPANY'S PLAT.
ST. PAUL, MINN.

Scale 25 feet per inch

July 30th & 31st 1952.
J. W. W. W. W. Civil Engr
Edwin B.
Register 7190

#7

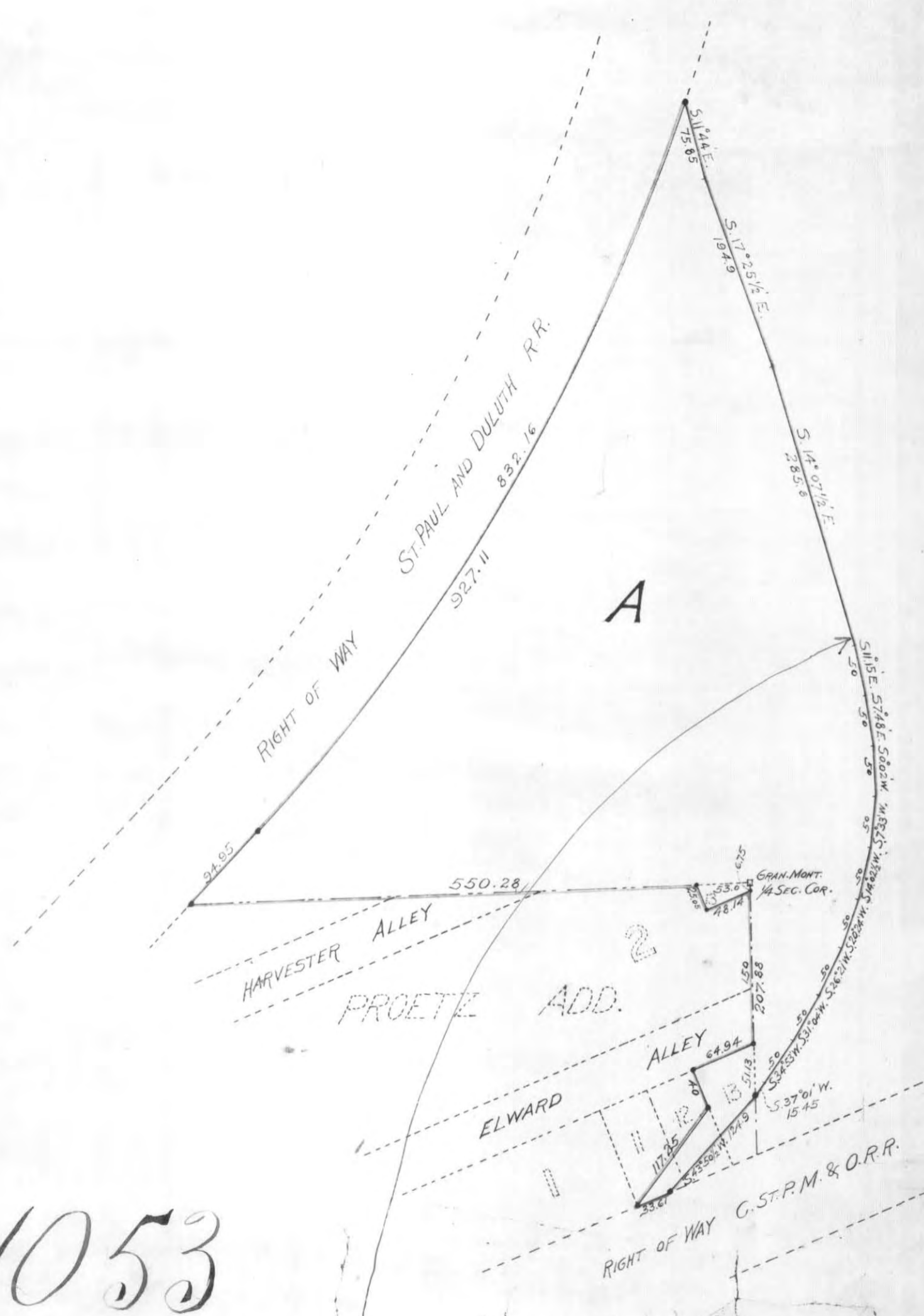

1053

Part of Westerly Boundary Line.

7190