

PLAT OF SURVEY

OF PROPERTY OF Lots 7 and 8 and the Northerly 35 feet of Lot 15 and all of
 DESCRIBED AS FOLLOWS Lot 16, Block 9 Marshall's Addition. Also a strip
in Bazille and Robert's Addition lying between the Easterly line of Eaton Ave.
and the Westerly line of said Lot 16 and the Northerly 35 feet of
Lot 15 Marshall's Addition to West St Paul.

E. L. O'CONNOR, Registered Surveyor
 932 LAUREL AVE., ST. PAUL, MINN.

SCALE: 1 INCH = 50 FEET
 ○ INDICATES IRON

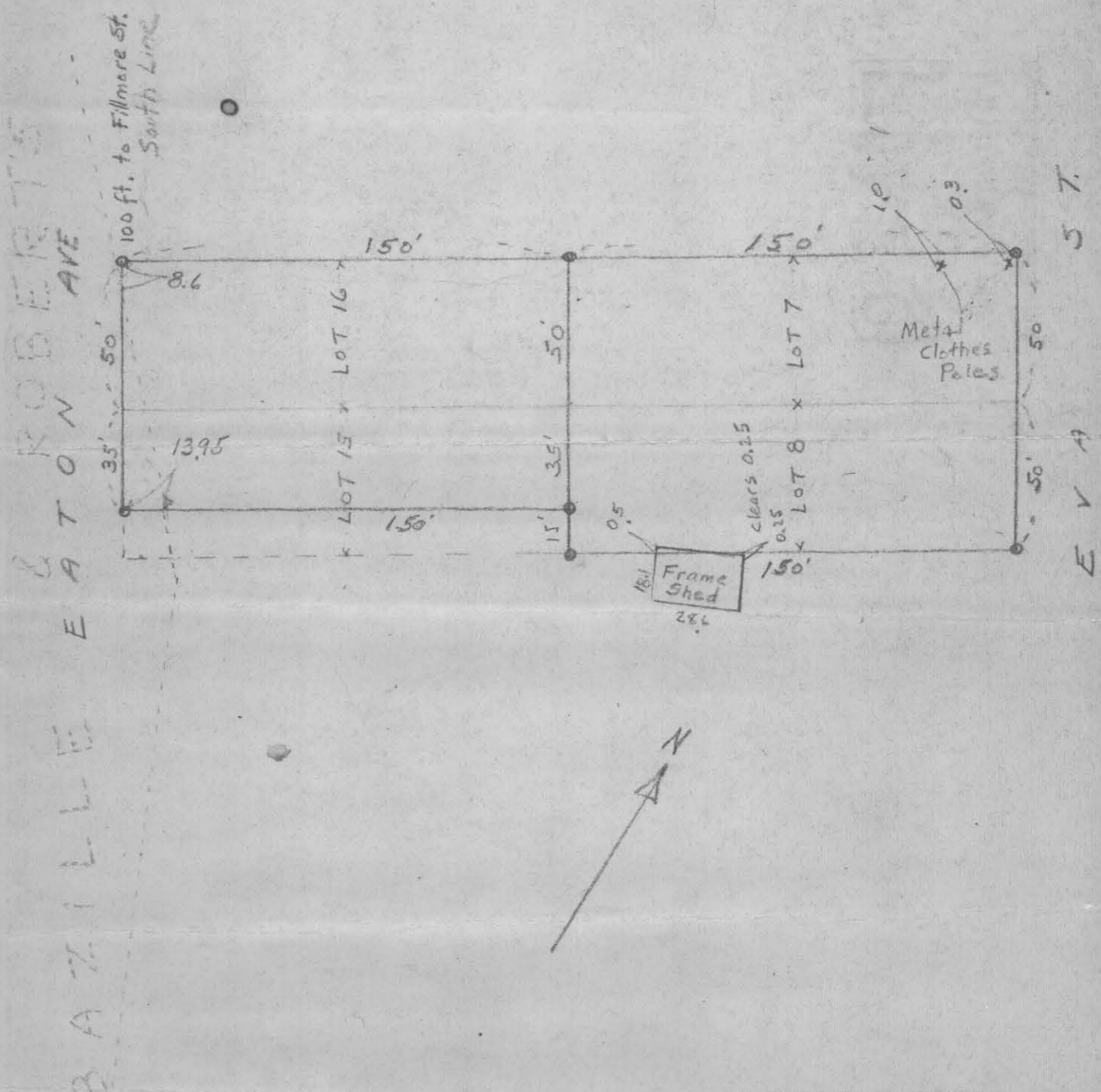

CERTIFICATE OF SURVEY

I hereby certify that on Dec. 2 1950
 I surveyed the property described above and that the above
 plat is a correct representation of said survey.

E. L. O'Connor

70'77