

PLAT OF SURVEY

DESCRIPTION South $\frac{3}{4}$ of Lot-20-Block 2
Edmund Rice's 3RD Addition To The City
of St. Paul, Minn

Scale-1-inch = 20 ft
o Indicates Iron

W.F. Brettschneider
Reg. Surveyor
1160 Charles Ave
St. Paul-4 Minn

Nov-11-1950

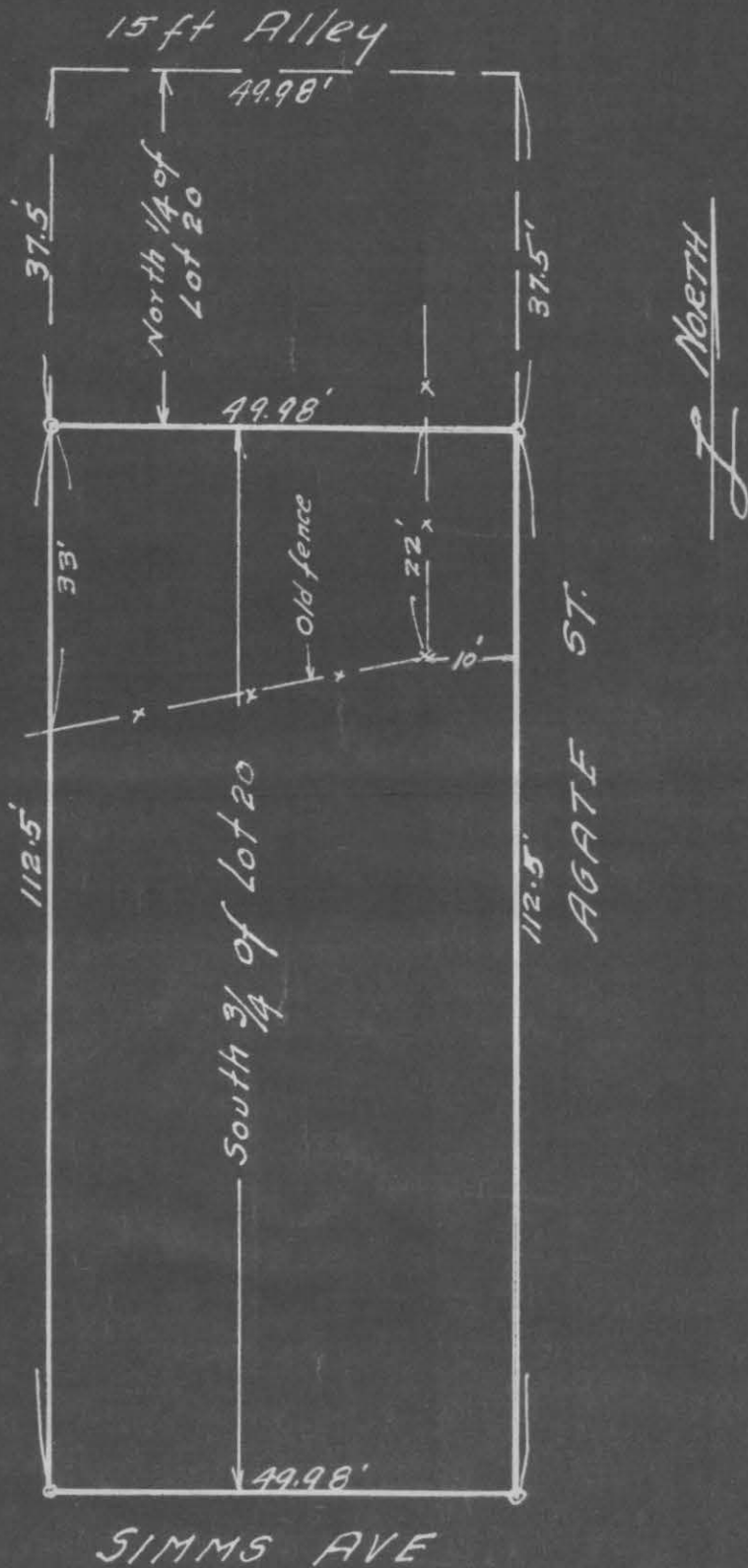

Note: There are no encroachments on this vacant property other than shown hereon

I hereby certify to having surveyed the property herein described and have placed iron monuments at the corners as shown, and the same is correct

W.F. Brettschneider Reg. Surveyor 1160 Charles Ave St. Paul-4-Minn

State of Minnesota } On this 11 day of DEC A.D. 1950 before me personally appeared
County of Ramsey } W.F. Brettschneider to me well known, and acknowledged that he executed the foregoing certificate as his own free act and deed

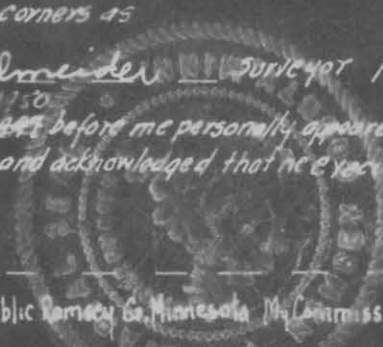

Notary Public Ramsey Co. Minnesota My Commission expires MAR 15, 1957

7069