

"A"

THE E. B. McDONOUGH CO.
1953 UNIVERSITY AVE., SAINT PAUL
400 NATIONAL BUILDING, MINNEAPOLIS

SCALE: 1 INCH 20 FEET

TELEPHONES { MI 3201
GE 9441
EM 5072

PLAT OF SURVEY

OF PROPERTY OF Joseph Pillarella, 35 Douglas St., St. Paul, Minn.

DESCRIBED AS FOLLOWS The Middle 1/3 of Lots 49, 50, and 51, of Whitacre, Brisbane, & Mullen's Subdivision of Lots 1 & 2 of Leech's Addition of Outlots, described as follows: Commencing at a point on the West line of Douglas Street in the City of St. Paul 41.27 feet South of the Northeast corner of Lot 49, which said point is the point of beginning. Thence due West and parallel with South line of Lisbon Street, a distance of 147.50 feet to a point on the West line of said Lot 51. Thence South on said West line of said Lot 51 a distance of 41.23 feet. Thence East and parallel to the South line of Lisbon Street a distance of 147.56 feet to the West line of Douglas Street. Thence North on the West line of Douglas Street a distance of 41.27 feet to place of beginning - Saving and reserving a strip 15 feet in width on the Westerly end of Lot 51 for an alley.

FORBES AVENUE (FORMERLY LISBON)

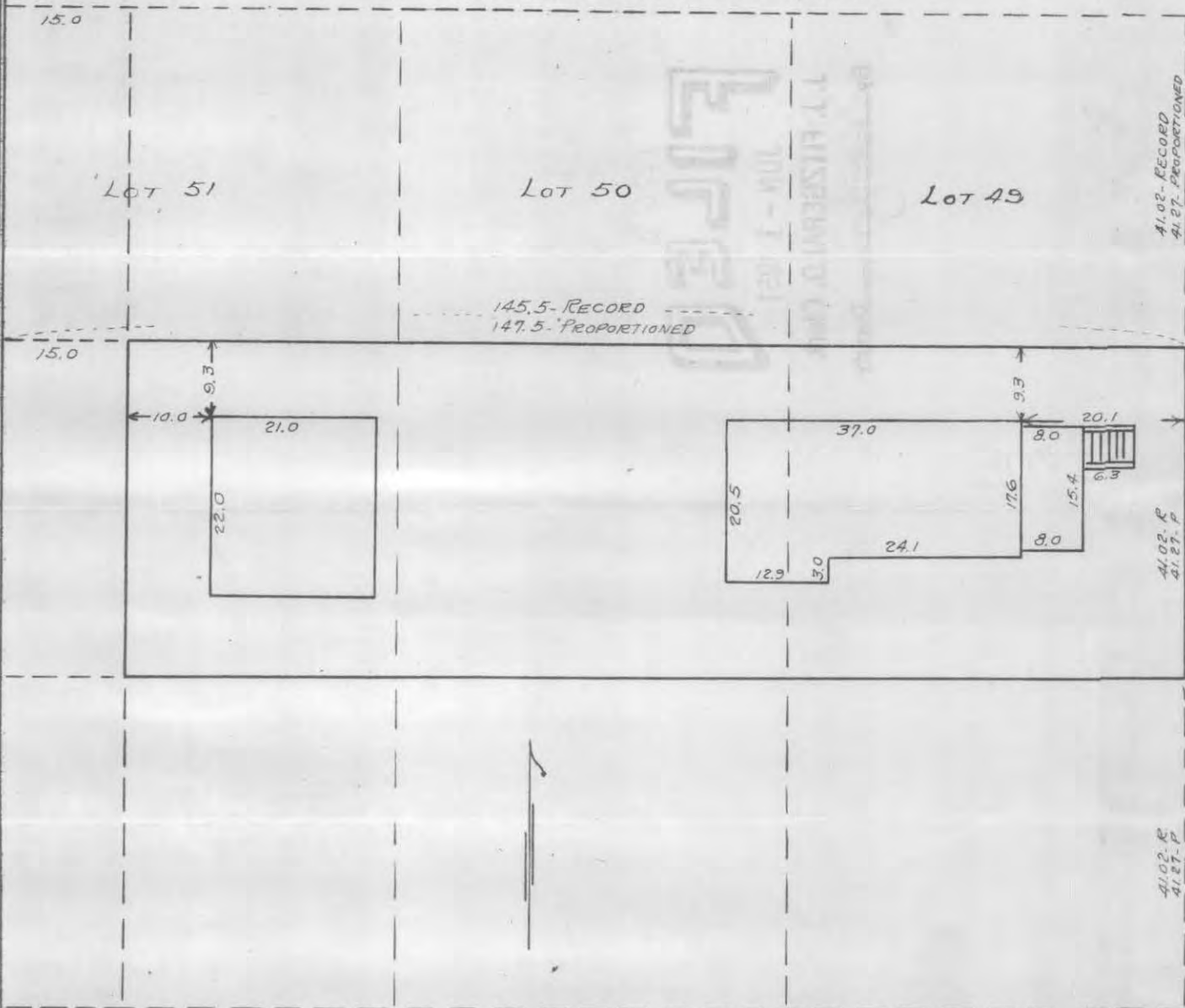

CERTIFICATE OF LOCATION OF BUILDING

I hereby certify that on 10-23 1950
I made a survey of the location of the building(s) on the above
described property and that the location of said building(s)
is correctly shown on the above plat.

E. B. McDonough

CERTIFICATE OF SURVEY

I hereby certify that on _____ 19____
I surveyed the property described above and that the above
plat is a correct representation of said survey.

E. B. McDONOUGH, REGISTERED SURVEYOR, NO. 1990
DONALD O. WEBER, REGISTERED SURVEYOR, NO. 665

#7065