

# PLAT OF SURVEY

OF PROPERTY OF \_\_\_\_\_

DESCRIBED AS FOLLOWS: Lot 1 Riley's Rearrangement of the West 257 feet of Block 44 Brown & Jackson's Addition St. Paul Minn. according to the recorded plat thereof; being a rearrangement of the N 1/2 of lots 4 and 3 and the West 20 feet of lot 2 Block 44 Brown & Jackson's Addition.

SCALE: 1 INCH <sup>80</sup> FEET  
O INDICATES IRON

E. L. O'CONNOR, Registered Surveyor  
932 LAUREL AVE., ST. PAUL, MINN.

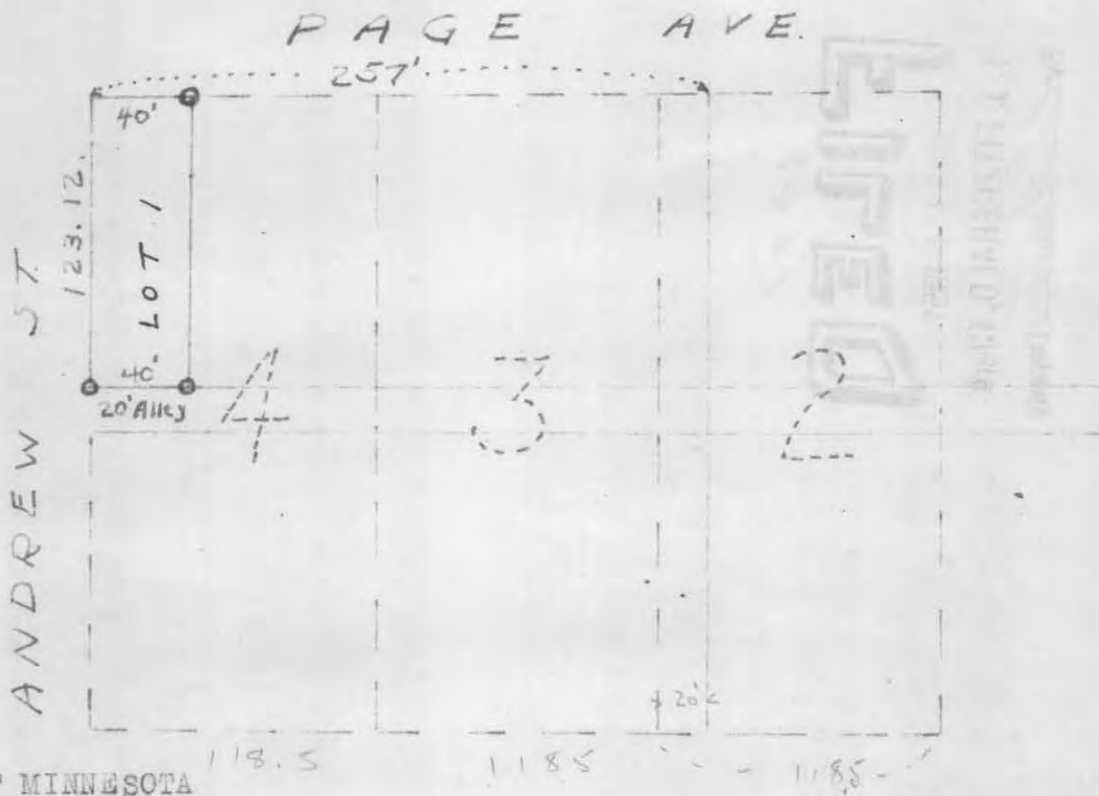

STATE OF MINNESOTA  
SS  
COUNTY OF RAMSEY

E. L. O'Connor, being first duly sworn, upon oath deposes and says: That he is a duly registered Surveyor of the State of Minnesota. That on Oct. 14th, 1950 he surveyed the above described land which is vacant. That said Lot 1 is situated in Rileys Rearrangement of the north half of Lot 4, Block 44, Brown and Jackson's Addition to St. Paul.

Subscribed and Sworn to before me this E. L. O'Connor  
24th day of October, 1950  
James T. Denery James T. Denery  
Notary Public, Ramsey County, Minn.  
My Comm. expires April 21st, 1951

6971

### CERTIFICATE OF SURVEY

I hereby certify that on Oct. 14 1950  
I surveyed the property described above and that the above  
plat is a correct representation of said survey.

E. L. O'Connor

#6971