

T-6961

SCALE: 1 INCH 30 FEET

THE E. B. McDONOUGH CO.  
1953 UNIVERSITY AVE., SAINT PAUL  
400 NATIONAL BUILDING, MINNEAPOLIS

TELEPHONES { MI 3201  
GE 9441  
EM 5072

# PLAT OF SURVEY

OF PROPERTY OF Young, Inc., West Seventh at Main, St. Paul, Minnesota.

DESCRIBED AS FOLLOWS Lot Seven (7) and the West one-half ( $\frac{1}{2}$ ) of Lot Eight (8), Block Fourteen (14), Rice and Irvine's Addition to Saint Paul, according to the recorded plat thereof on file and of record in the office of the Register of Deeds in and for Ramsey County, Minnesota, except the southerly forty and seventy-seven one hundredths (40.77) feet of Lot Seven (7) and those parts of Lots Seven (7) and the West one-half ( $\frac{1}{2}$ ) of Lot Eight (8) lying southeasterly of a line parallel with and fifty-six (56) feet northwesterly from the original center line of Seventh Street.

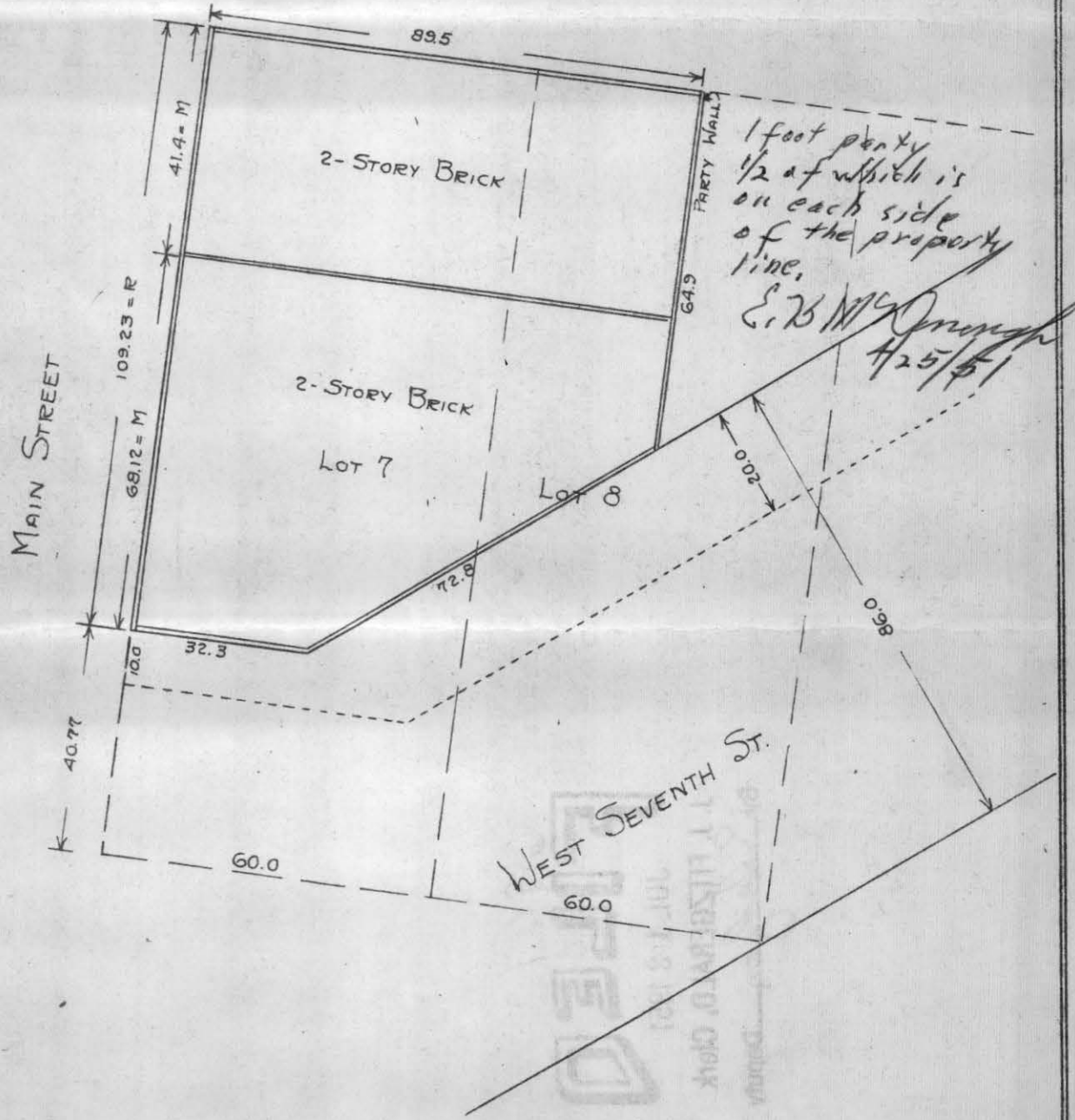

### CERTIFICATE OF LOCATION OF BUILDING

I hereby certify that on 9-8 1950  
I made a survey of the location of the building(s) on the above described property and that the location of said building(s) is correctly shown on the above plat.

E. B. McDonough

### CERTIFICATE OF SURVEY

I hereby certify that on 9-8 1950  
I surveyed the property described above and that the above plat is a correct representation of said survey.

E. B. McDonough

E. B. McDONOUGH, REGISTERED SURVEYOR, NO. 1990  
DONALD O. WEBER, REGISTERED SURVEYOR, NO. 665

#6961