

HAROLD PURTELL

Registered Professional Engineer and Surveyor

1212 Pioneer Bldg.
317 Hamm

St. Paul 1, Minn.

PLAT OF SURVEY

OF PROPERTY OF JOHN ANZEVINO, 706 Bedford St. St. Paul, Minn.

described as follows: Lots 6-7-8, C. Weide's Sub. of Lots 12-13-14-15, Block 1, Borup and Payne's Add and the West 8.12' of the North 56.14' of Lot 16, Block 1, Borup, Payne's Add, St. Paul, Minn. o indicates iron

Scale: 1 inch 20 feet.

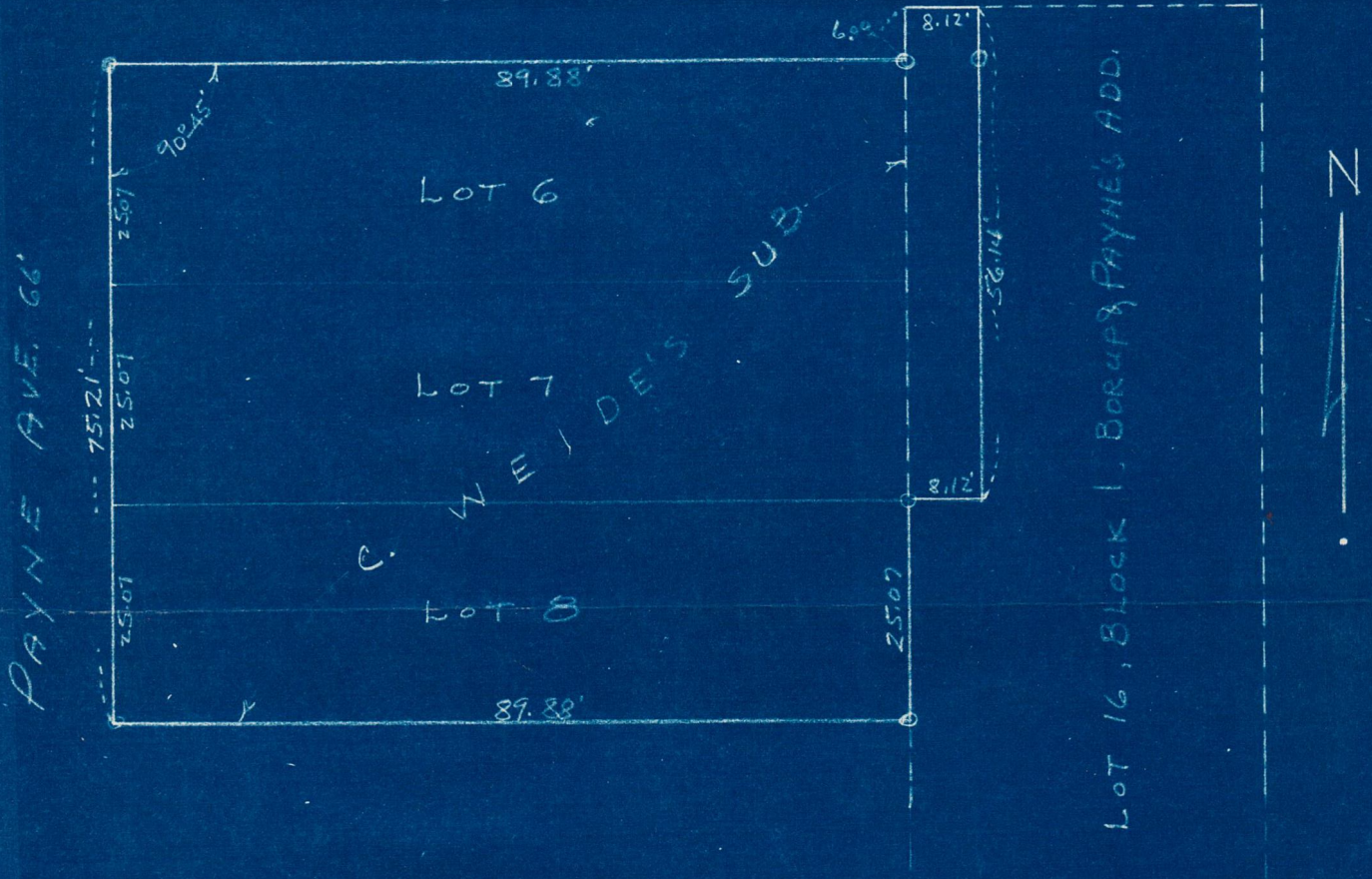

~~CERTIFICATION OF LOCATION OF BUILDING~~

I hereby certify that on _____, 19____
I made a survey of the location of the building on the above described property and that the location of said building is correctly shown on the above plat.

CERTIFICATE OF SURVEY

I hereby certify that on April 29, 1950
I surveyed the property described above and that the above plat is a correct representation of said survey.

Harold PurteLL
6/9/50

#6932