

PLAT OF SURVEY

OF PROPERTY OF - G. Paul Smith
 DESCRIPTION - Lot 14, Block 3, Forest Lawn Addition

Scale 1" = 20'
 o Indicates Iron.

State of Minnesota } s.s.
 County of Ramsey }

J. J. Welch being duly sworn deposes and says that he is a duly registered and practicing Surveyor in the City of St. Paul, and County of Ramsey, Minnesota. That on July 3, 1950, he made a survey of Lot 14, Block 3, Forest Lawn Addition and that the above plat is a correct representation of said Survey. There are no encroachments on the above described property except as shown.

J. J. Welch

Subscribed and sworn to before me this 20th day of August 1950

Harold T. Steinhilber

Notary Public, Ramsey County, Minnesota
 My commission expires _____

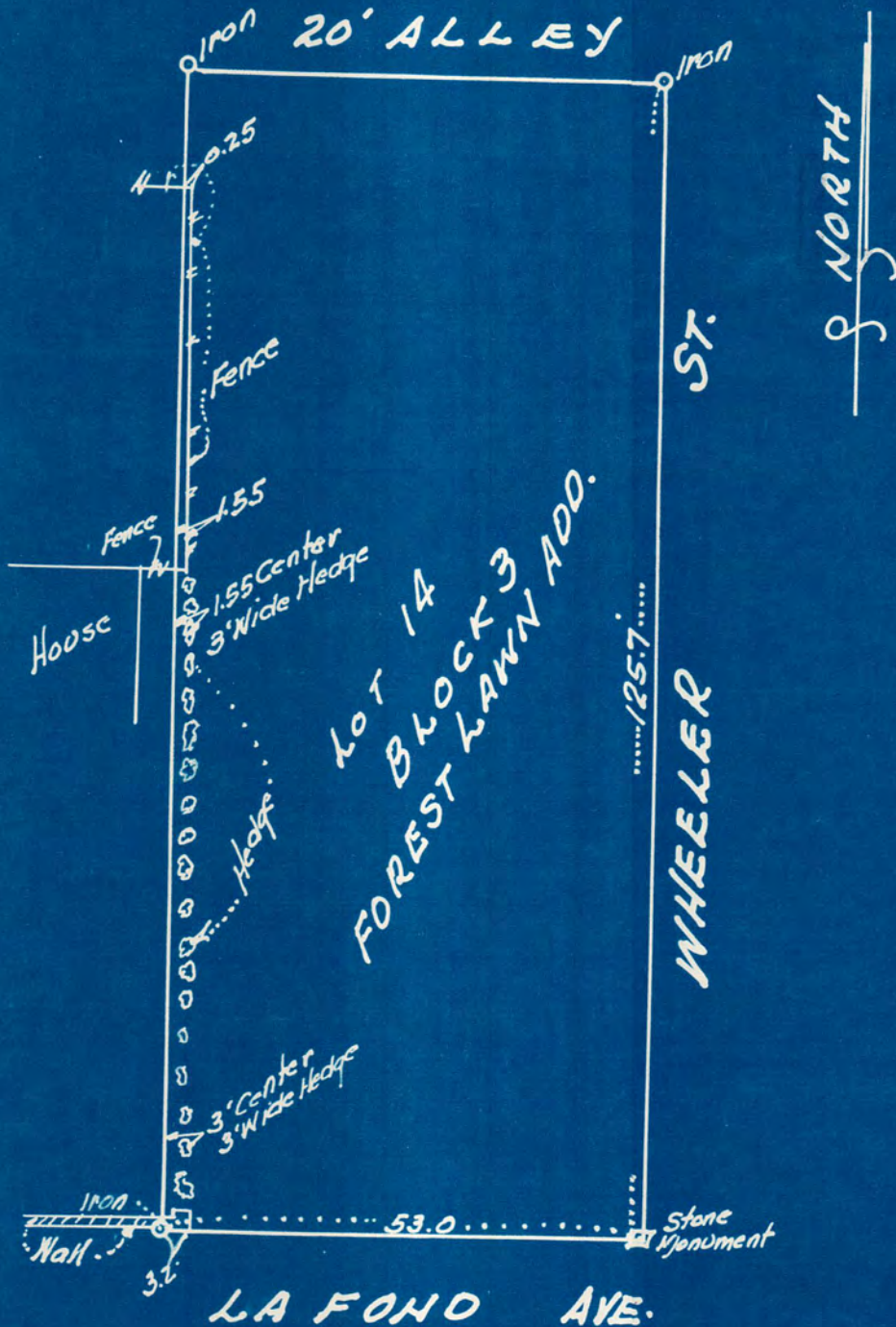

 6919