

STATE HIGHWAY NO 12 (HUDSON ROAD)

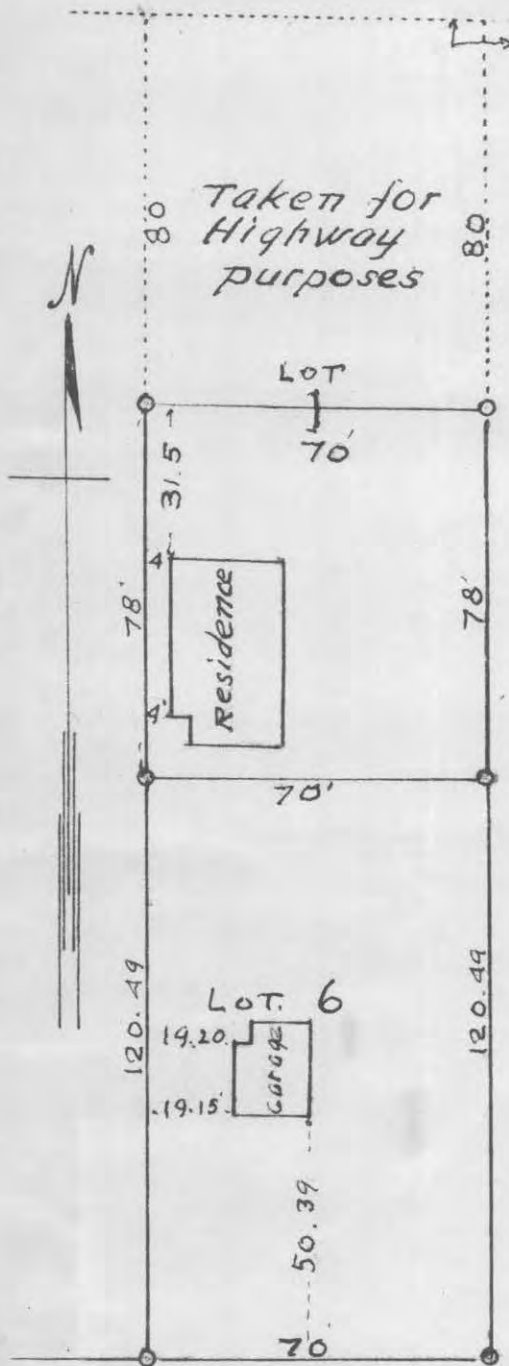

Taken for Highway purposes

Original North Line of Block 23

I hereby certify that on June 14-1950 I made a survey of Lot 1 except the North 80 feet thereof and Lot 6 both in block 23 Auditor's Subdivision No. 62 St Paul and that this plat is a true and correct representation of such survey and that the buildings occupying said premises are correctly shown hereon.

*Charles Murray*

Minn Registered Civil Engineer and Land Surveyor No 378

State of Minnesota }  
County of Ramsey } SS

On this 5<sup>th</sup> day of June 1950 before me the undersigned personally appeared Charles Murray to me well known who being duly sworn did acknowledge that he executed the foregoing Certificate as his own free act and deed.

*Lois Calgren*

Notary Public - Ramsey County, Minnesota

My Commission expires Oct. 18, 1952

PACIFIC ST

o Indicates Iron stake  
Scale = 40 ft. per Inch

6854

#6854