

PLAT OF SURVEY

scale 1" = 30'

T. J. WELCH, REG. SURVEYOR.
738 Surrey Ave.
St. Paul, Minn.

NINTH ST. Tel. To. 0640.

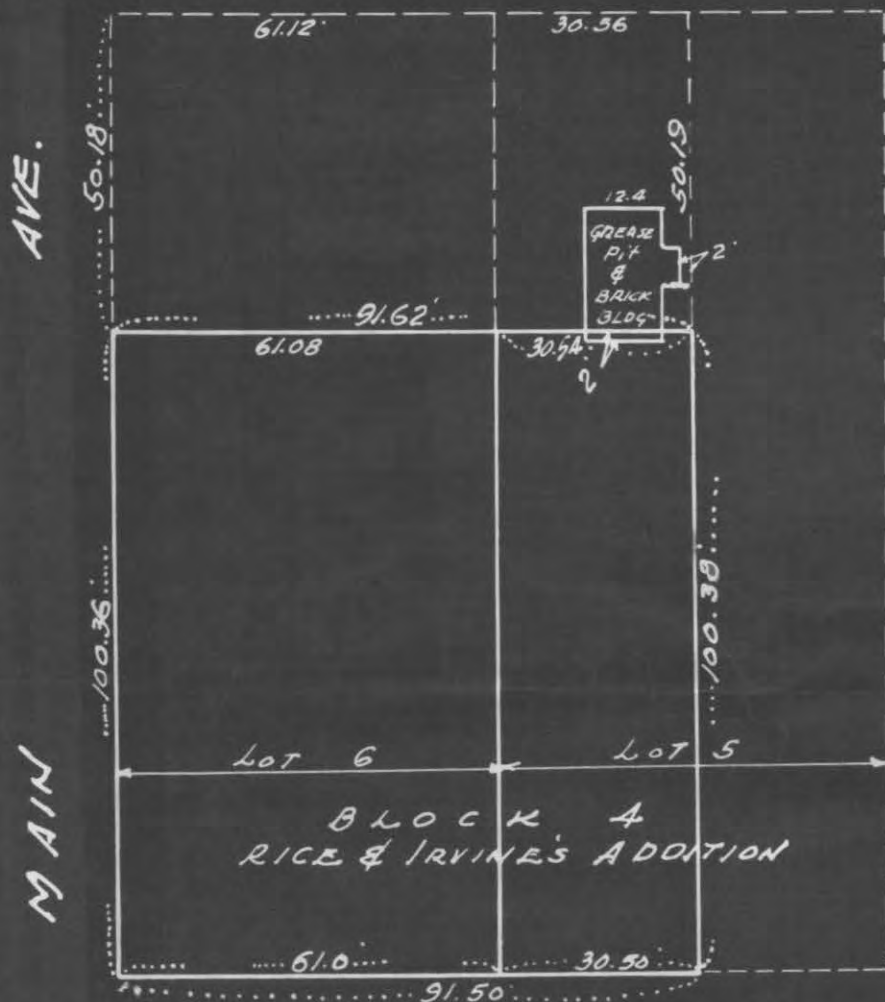

NORTH

State of Minnesota }
County of Ramsey } s.s.

T.J. Welch being duly sworn deposes and says that he is a duly registered and practicing Surveyor in the City of St. Paul and County of Ramsey, Minnesota, that on June 5-1950 he made a survey of the Westerly $\frac{1}{2}$ of the Southerly $\frac{2}{3}$ of Lot 5, and the Southerly $\frac{2}{3}$ of Lot 6, Block 4, Rice and Irvine's Addition, and that this plat is a correct representation of said survey. There are no encroachments on the above described property except as shown.

T. J. Welch

Subscribed and sworn to before me this 10 day of July 1950

Raymond Peterson

Notary Public, Ramsey County, Minn.
My commission expires April 15-1952

RAYMOND J. PETERSON
Notary Public, Ramsey County, Minn.
My Commission Expires

4-15-1952.

6829