

#1880

21-D 25

#18801

Harry J. Martinson  
1542 Carroll Ave.  
St. Paul, Minn.

N. 30<sup>2</sup>/<sub>3</sub> ft. of Lot 1, Block 2, Adams Addition

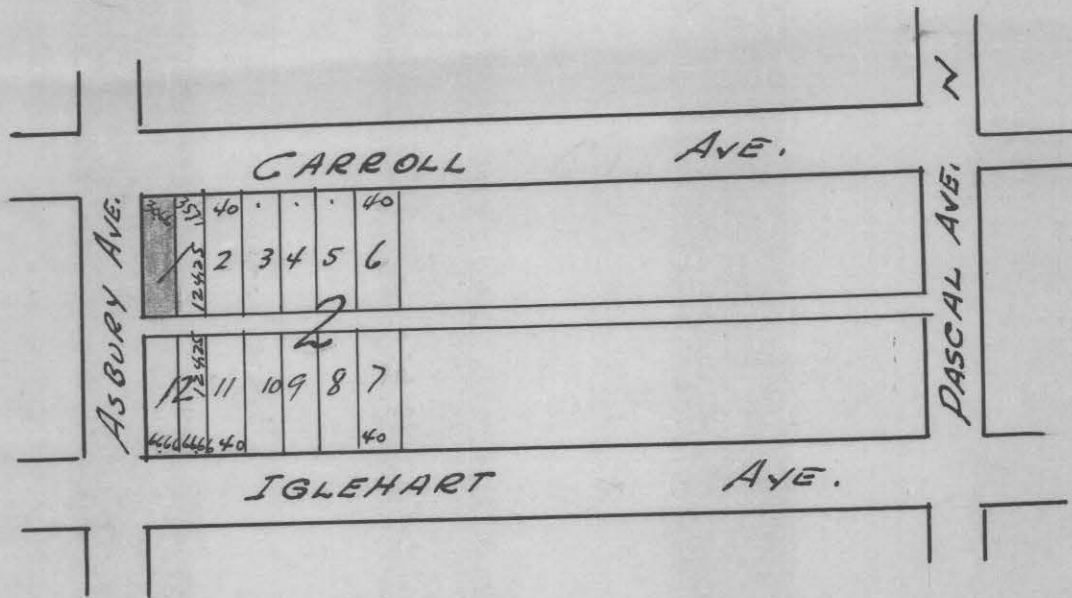

# 6787

# PLAT OF SURVEY

DESCRIPTION— "THE WEST THIRTY AND TWO-THIRDS ( $30\frac{2}{3}$  rds) FEET OF LOT ONE (1) BLOCK TWO (2) ADAMS ADDITION" TO THE CITY OF SAINT PAUL, RAMSEY COUNTY, MINNESOTA. (together with so much of Asbury St vacated)

scale 1" = 20'

○ Indicates Iron.

T. J. WELCH, REGISTERED SURVEYOR.  
Tel. To. 0640 - 738 Surrey Avenue, St. Paul, Minn.

CARROLL AVE.

NORTH

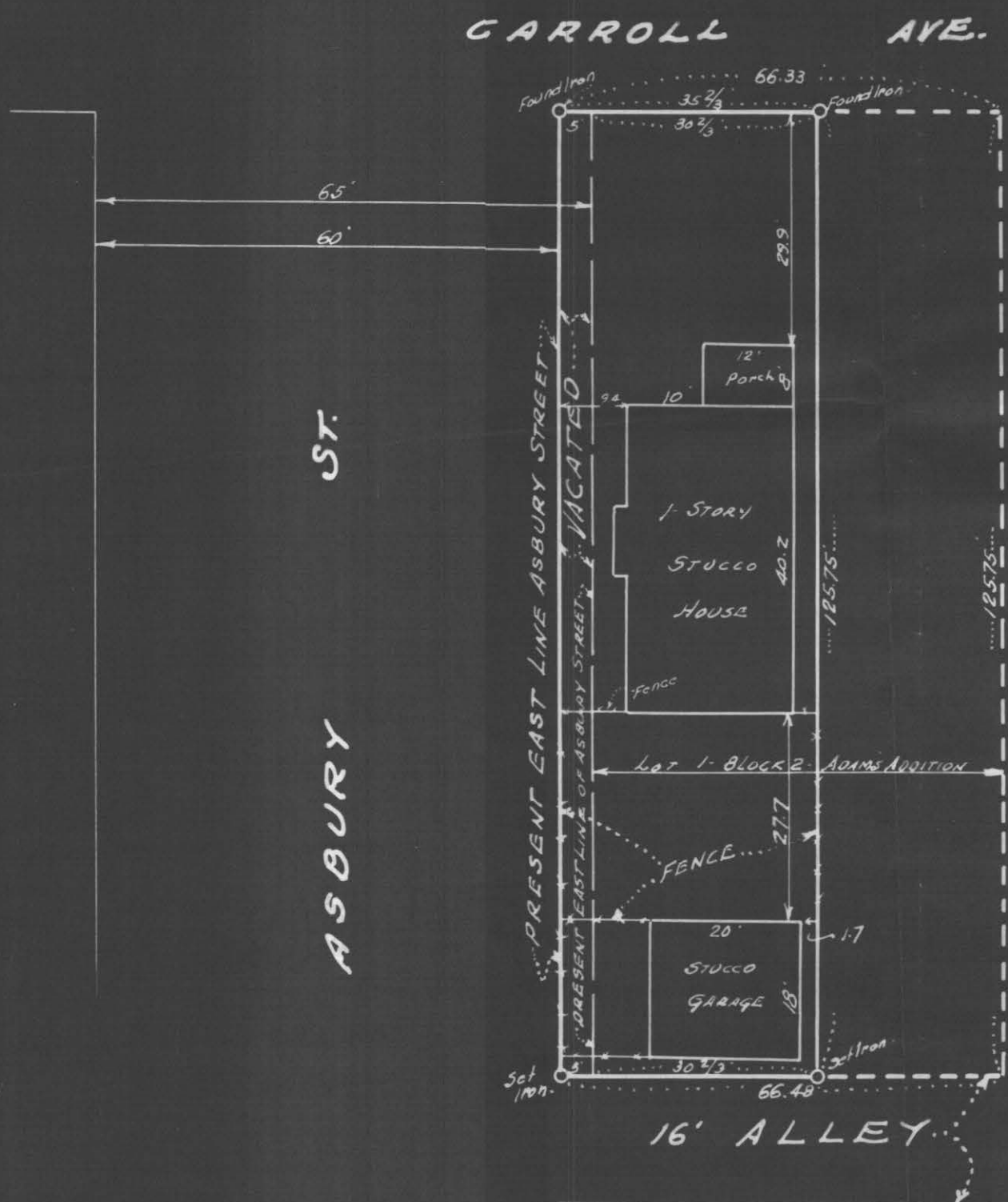

State of Minnesota ) ss.  
County of Ramsey )

T. J. Welch being duly desposed and says that on February 17, 1950 he made a survey of "The West thirty and two-thirds ( $30\frac{2}{3}$ ) feet of Lot one (1) Block Two (2) Adams Addition" to the City of Saint Paul, Ramsey County, Minnesota, according to the plat thereof on file and of record in the office of the Register of Deeds of said County, together with so much of vacated Asbury Street, as accrued to said premises by the reason of the location thereof and this plat is a correct representation of said survey. There are no encroachments on the above described property.

T. J. Welch

Subscribed and sworn before me this      day of March, 1950

Raymond A. Lutz

Notary Public, Ramsey County, Minnesota

My Commission expires April 15, 1952

4-15-52

# 6787