

# PLAT OF SURVEY

1" = 20'  
 RATES IRON.

ALLEY

T. J. Welch, Reg. Surveyor.  
 Tel. To. 0640. 738 Sundry Ave.  
 St. Paul, Minn.

State of Minnesota } s.s.  
 County of Ramsey }

T. J. Welch, being duly sworn deposes and says that he is a duly registered and practicing Surveyor in the City of St. Paul, and County of Ramsey Minnesota. That on March 15, 1950, he made a survey of all of Lot 22, and Lot 26, and that part East of Railroad Right of Way of Lots 24 and 25, all in Block 4, Denslow's Addition to the City of St. Paul.

J. J. Welch

Subscribed and sworn to before me this 28 day of March 1950

Jos. Carlsch  
 Notary Public, Ramsey County  
 My Commission expires

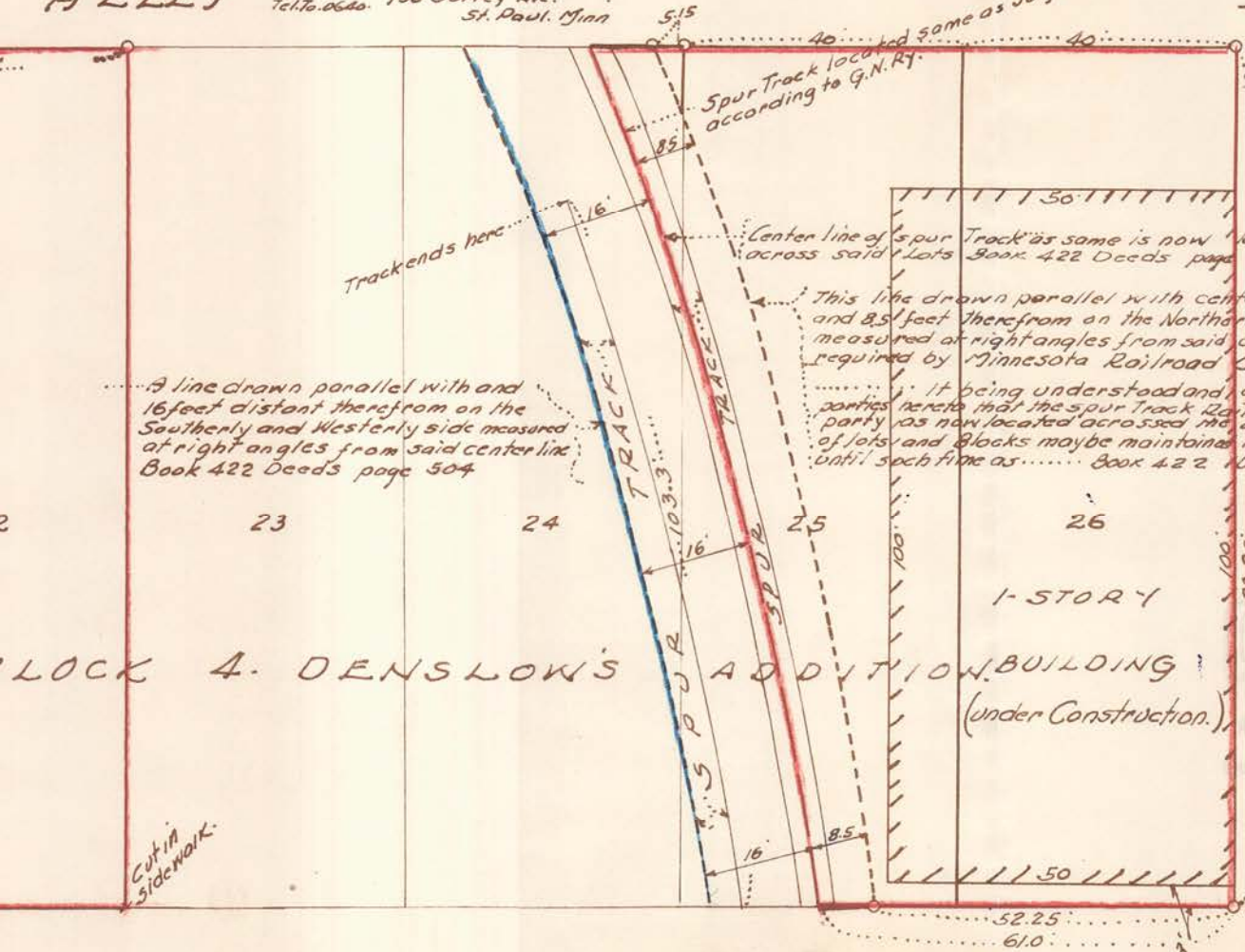

ST.

N.

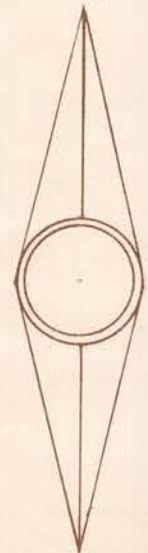

BLOCK 4. DENSLOW'S

ADDITION

MACKUBIN

BURGESS

ST.

Cut in sidewalk.

Track ends here

Spur Track located according to G.N.R.

Center line of spur Track is same as now located and established across said Lots Book 422 Deeds page 504.

This line drawn parallel with center line of Spur Track and 8.5 feet therefrom on the Northernly and Easternly side measured at right angles from said center line 8.5 feet required by Minnesota Railroad Commission

It being understood and agreed between the parties hereto that the spur Track Railway of said second party has now located across the above described parts of lots and blocks maybe maintained in its present position until such time as Book 422 Deeds page 504.

1-STORY BUILDING (under Construction.)